

2390. TIF

Street: Doverwood Dr. X-Street: Rose Ave.

OFFICIAL USE ONLY

ROSE AVE
AT
DOVERWOOD DR.

SWING TIES

HISTORICAL DATA
RS 44/11

CREW:
HUTCHINSON
THORP

DATE
MAY 22 1985

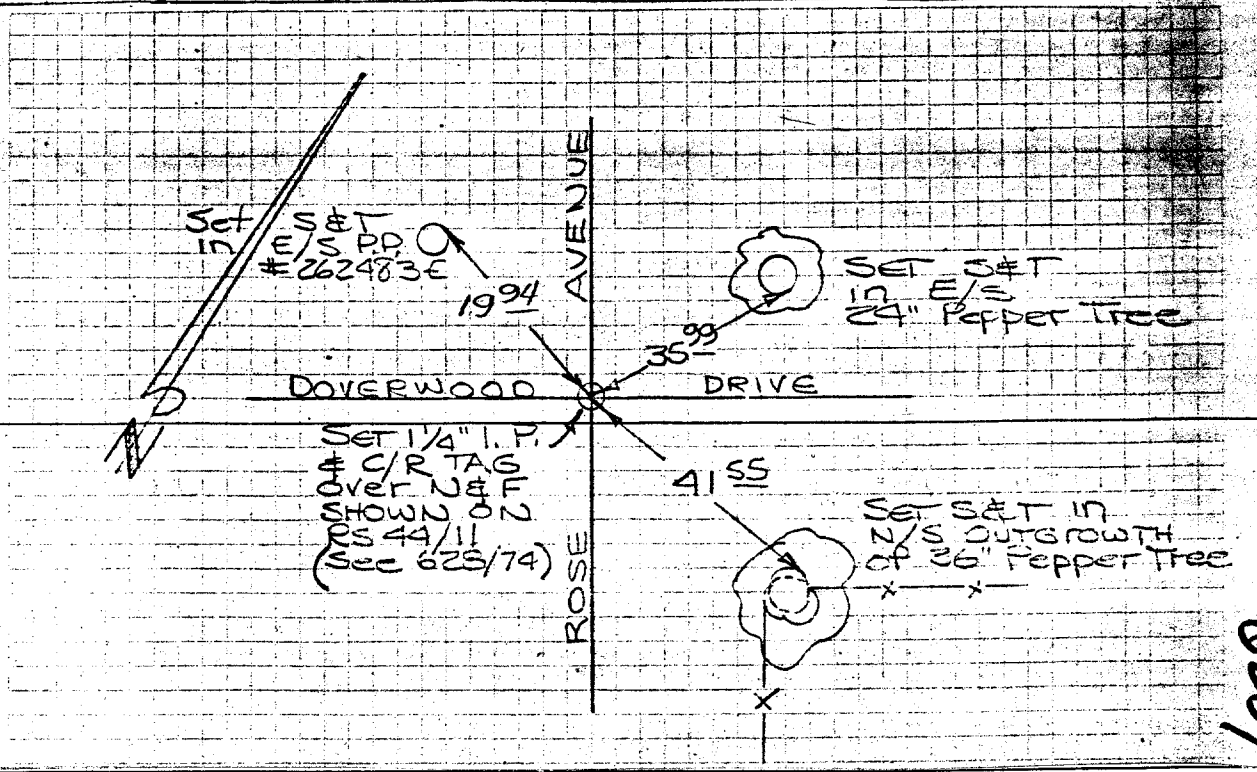

- ✕ FD. Ramset Nail on T/C
- FD. LD. & TK. on T/C
- FD. "C" Nail on T/C
- Set LD. & TK. on T/C

Scale:
Date:
Drawn by:
W.O.:
F.B.:

OFFICIAL TIE PLAT
CITY OF RIVERSIDE

These ties are for the purpose of perpetuating the found monumentation. No claim is made as to the relationship of the points or lines shown hereon to true boundary locations.

Sheet 1 of 1
File No.: