

264.71F

DATE 4-24-00  
JOB NO. 30728.000

# SWING TIES

FB 1 PG. 5  
SHEET 5 OF 10

CLIENT E TIES TR-22408-2 JOB NAME SYCAMORE  
DESCRIPTION STOCKPORT DRIVE

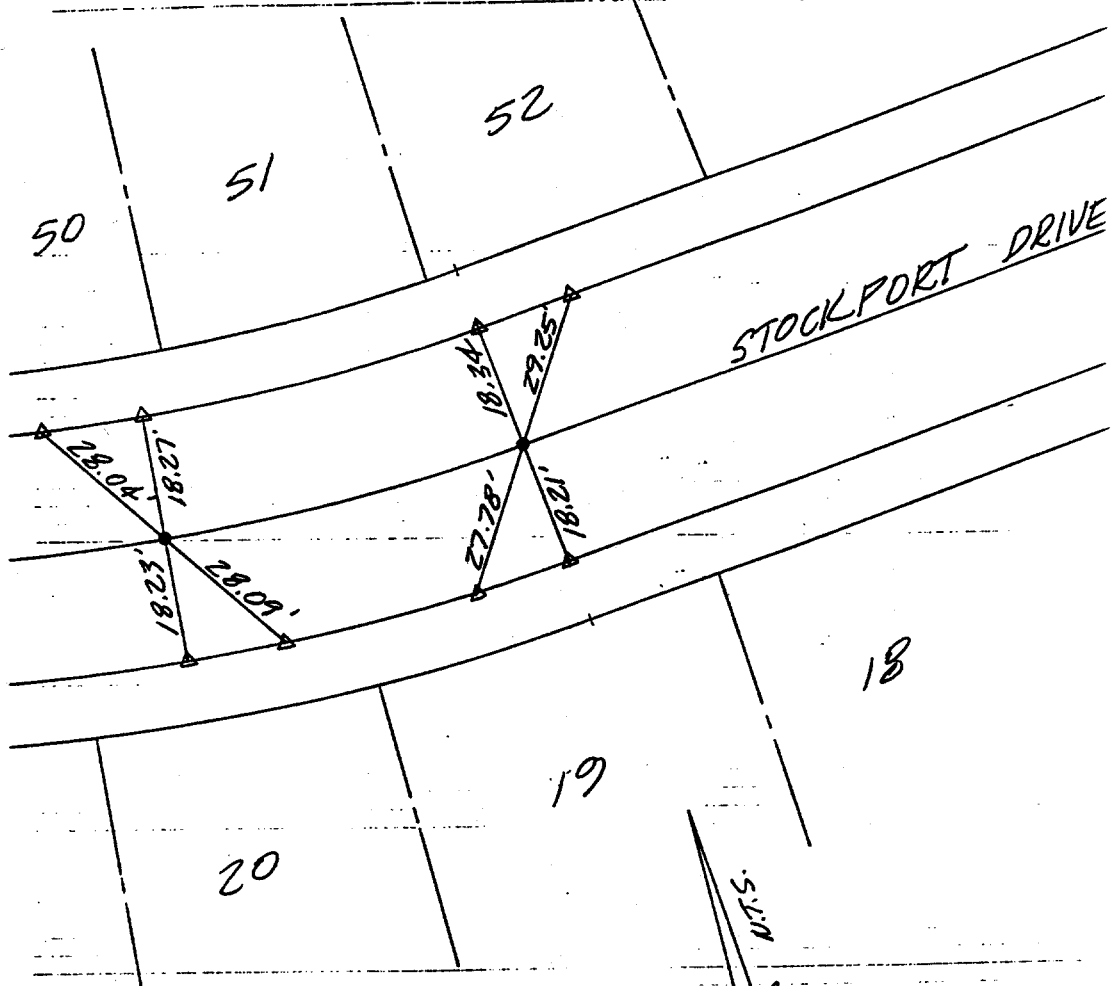

CREW ER  
REF.

### MOUNT NOTES:

- SET BEAR SPINE'S W/ WIRE STAMP PND LS 5346 FLUSH (TYP)
- △ SET LEAD (TALL FLUSH) W/ TC (TYP)

- × FD. Ramset Nail on T/C
- FD. LD. & TK. on T/C
- FD. "C" Nail on T/C
- Set LD. & TK. on T/C

Street: STOCKPORT DRIVE  
X-Street: 171.44 W OF APPECROSS DR.  
OFFICIAL USE ONLY

APPECROSS DRIVE

Scale: N.T.S.  
 Date: 4-24-00  
 Drawn by:  
 W.O.:  
 F.B.:

## OFFICIAL TIE PLAT

### CITY OF RIVERSIDE

These ties are for the purpose of perpetuating the found monumentation. No claim is made as to the relationship of the points or lines shown hereon to true boundary locations.

Sheet 1 of 1  
File No.: