

2650. TIF

EL CERRITO DRIVE
W/LY OF BOX SPRINGS ROAD

J.N. BEELER AND ASSOCIATES
Land Surveying and Mapping

UNVEY OF TRACT NO 24684 & TIES DATE JAN. 29, 1991 JO. 38-30-05
 BY STEPHEN MCKEE, GARY BEELER, DAVE HOFFER F.B. _____ PAGE _____
 CALCD BY: _____ CALCS CHECKED BY: _____ MAP NO: _____ WEATHER: _____

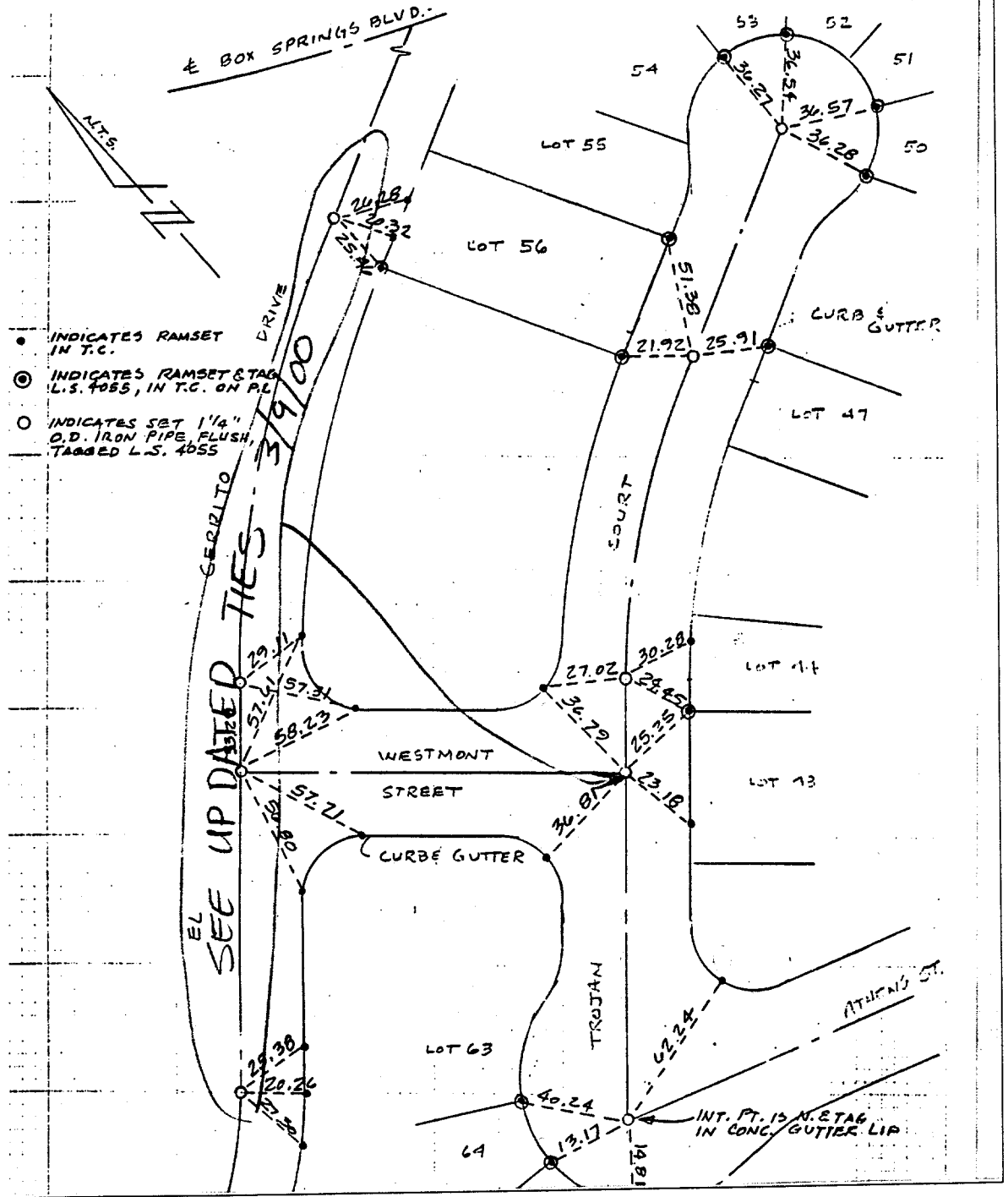

- ✕ FD. Ramset Nail on T/C
- FD. LD. & TK. on T/C
- FD. "C" Nail on T/C
- Set LD. & TK. on T/C

Scale: _____
 Date: _____
 Drawn by: _____
 W.O.: _____
 F.B.: _____

OFFICIAL TIE PLAT
CITY OF RIVERSIDE

These ties are for the purpose of perpetuating the found monumentation. No claim is made as to the relationship of the points or lines shown hereon to true boundary locations.

Sheet 1 of 1
 File No.: _____

Street: EL CERRITO DR.
 X-Street: W/LY BOX SPRINGS RD
 OFFICIAL USE ONLY