

3029.TIF

~~3029.TIF~~

Sec. 10 T35, R6W of Rancho La Sierra

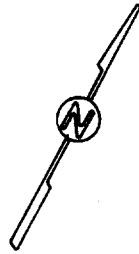
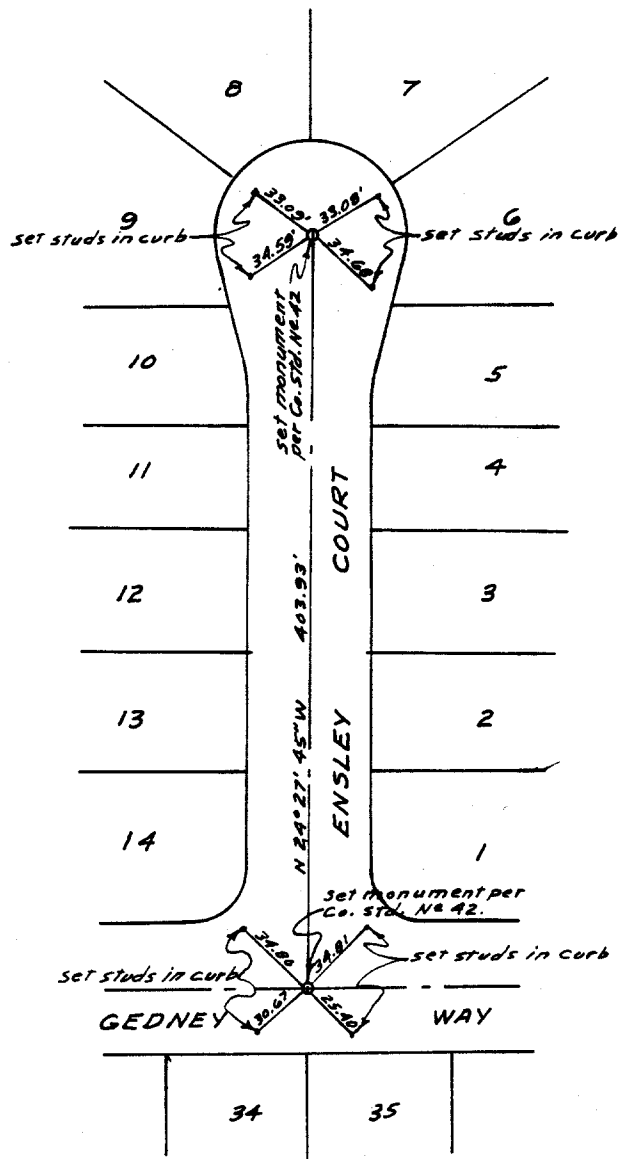

ENSLEY CT.
- THE SHFT -
@ Gedney Way

Street: ENSLEY CT

X-Street: GEDNEY WAY

OFFICIAL USE ONLY

DRAWN BY B.E.L.
DATE 10/9/62

A.A. WEBB
F.B. 489/12
W.O. 61-156

- ✕ FD. Ramset Nail on T/C
- FD. "C" Nail on T/C

- FD. LD. & TK. on T/C
- Set LD. & TK. on T/C

OFFICIAL TIE PLAT

CITY OF RIVERSIDE

These ties are for the purpose of perpetuating the found monumentation. No claim is made as to the relationship of the points or lines shown hereon to true boundary locations.

TRACT NO 2261
SEC. 10 T35, R6W
OF RANCHO LA SIERRA

Sheet 1 of 1

File No.:

Scale: _____

Date: _____

Drawn by: _____

W.O.: _____

F.B.: _____