

3039. TIF



J.F. Davidson Associates, Inc.
ENGINEERING PLANNING SURVEYING
ARCHITECTURE LANDSCAPE ARCHITECTURE

F.B. 11410/64

ERNEST LN. at
ROSEMARY DR.

SURVEY OF E Control + TIES SHEET 1 OF 5 SHEETS
FOR STERLING 22275-2 W.O. No. 8911410 Date 8 March, 1990
SURVEY PARTY CLOVEL HERRERA CUSKER REF: 21 + 35 + 44 AM. 5:28

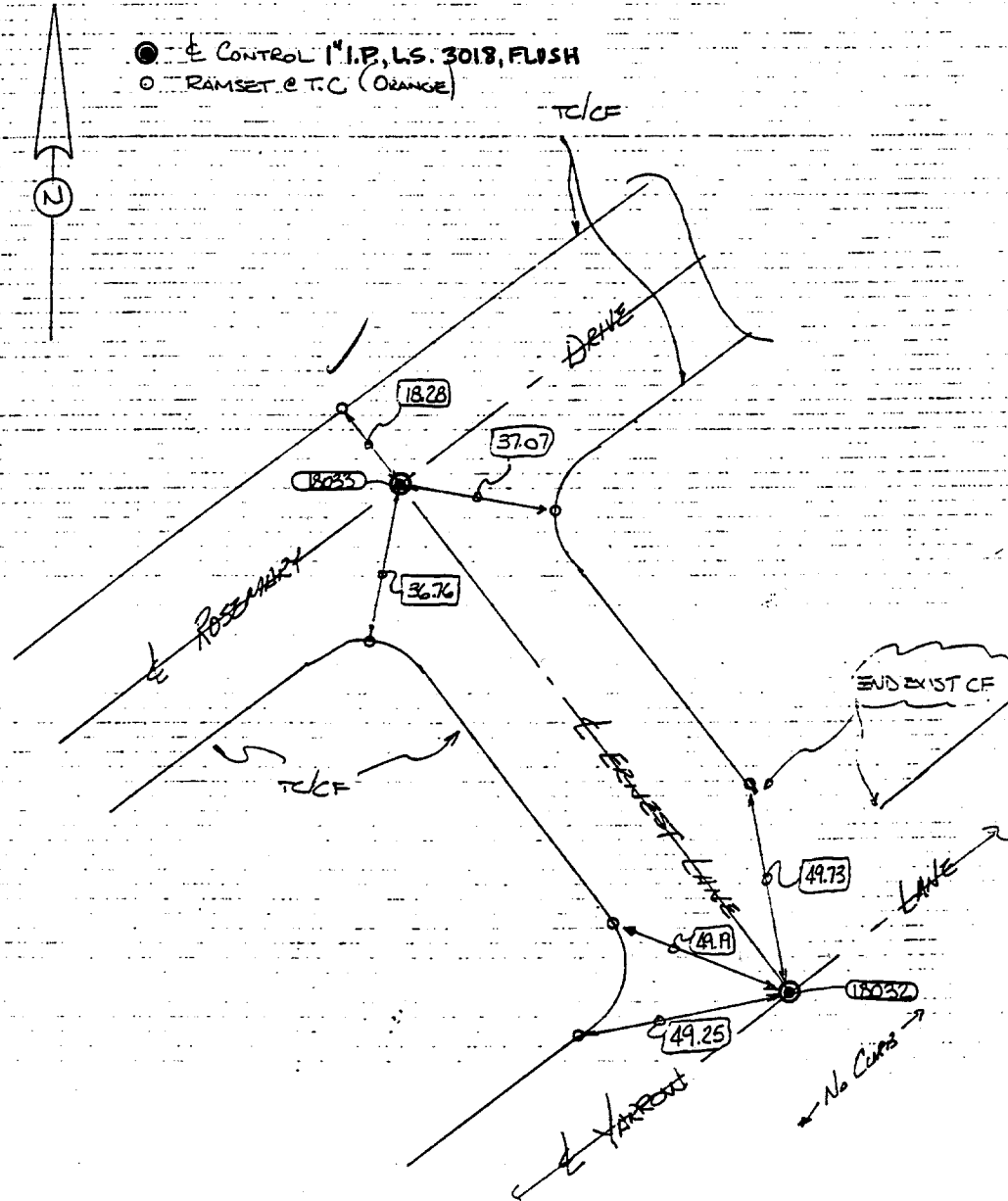

- ✕ FD. Ramset Nail on T/C
- FD. LD. & TK. on T/C
- FD. "C" Nail on T/C
- Set LD. & TK. on T/C

Street: ERNEST LN.
X-Street: ROSEMARY DR
OFFICIAL USE ONLY

OFFICIAL TIE PLAT CITY OF RIVERSIDE

These ties are for the purpose of perpetuating the found monumentation. No claim is made as to the relationship of the points or lines shown hereon to true boundary locations.

Scale:
Date:
Drawn by:
W.O.:
F.B.:

Sheet 1 of 1
File No.: