

TRACT No. 3739

Being a subdivision of a portion of Lots 12 & 6, Block 29 of P.L. & I Co. per M.B. 1/70, Records of San Bernardino County, California. Linda Lou Lane

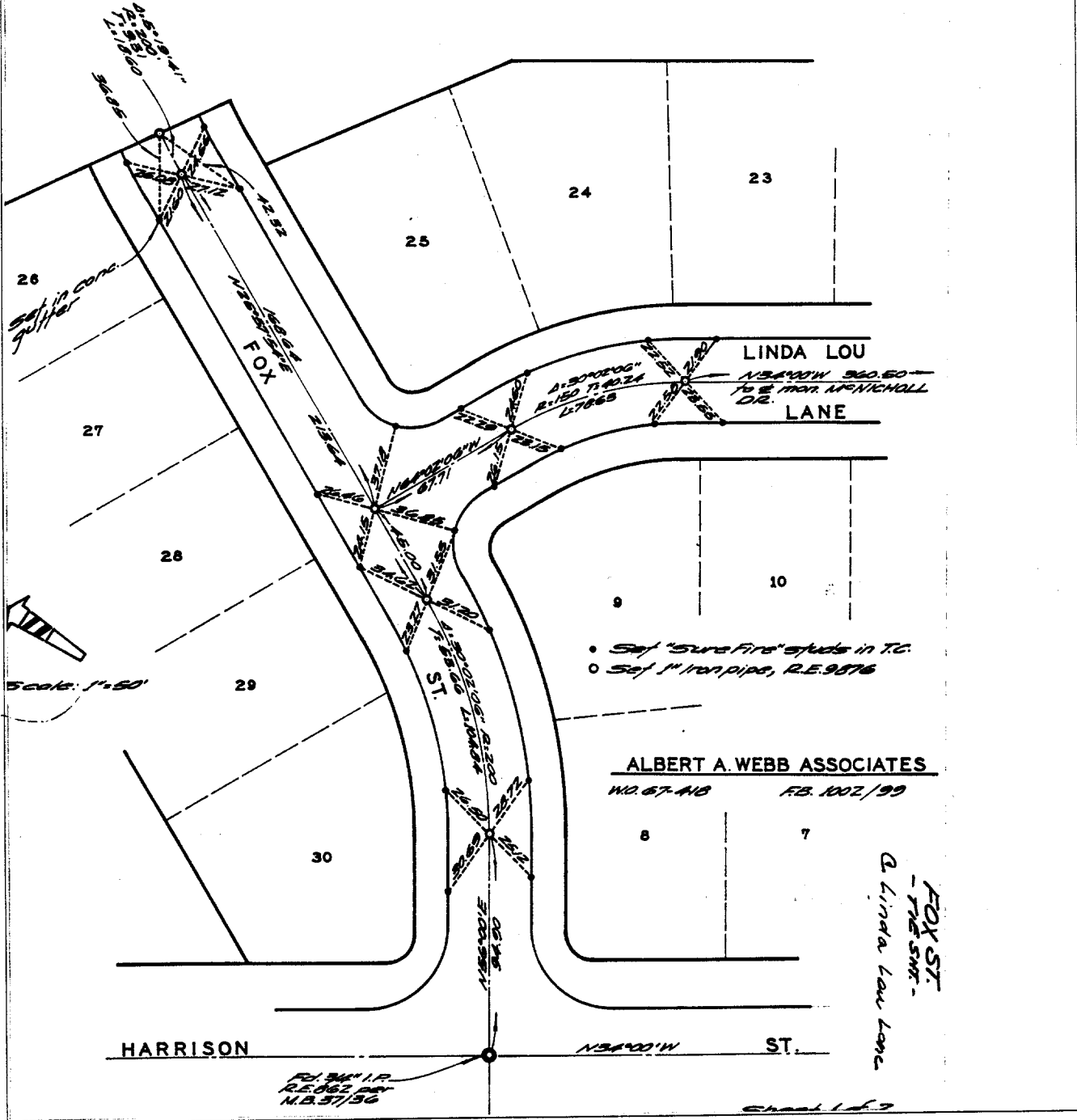

Street: FOX ST.
 X-Street: LINDA LOU LANE & HARRISON
 OFFICIAL USE ONLY

- ✕ FD. Ramset Nail on T/C
- FD. "C" Nail on T/C
- FD. LD. & TK. on T/C
- Set LD. & TK. on T/C

Scale: _____
 Date: _____
 Drawn by: _____
 W.O.: _____
 F.B.: _____

OFFICIAL TIE PLAT
CITY OF RIVERSIDE

These ties are for the purpose of perpetuating the found monumentation. No claim is made as to the relationship of the points or lines shown hereon to true boundary locations.

Sheet 1 of 1
 File No.: _____