

3320.TIF

Street: FOXTAIL LN
 X-Street: VINTAGE WOODS DR.
 OFFICIAL USE ONLY

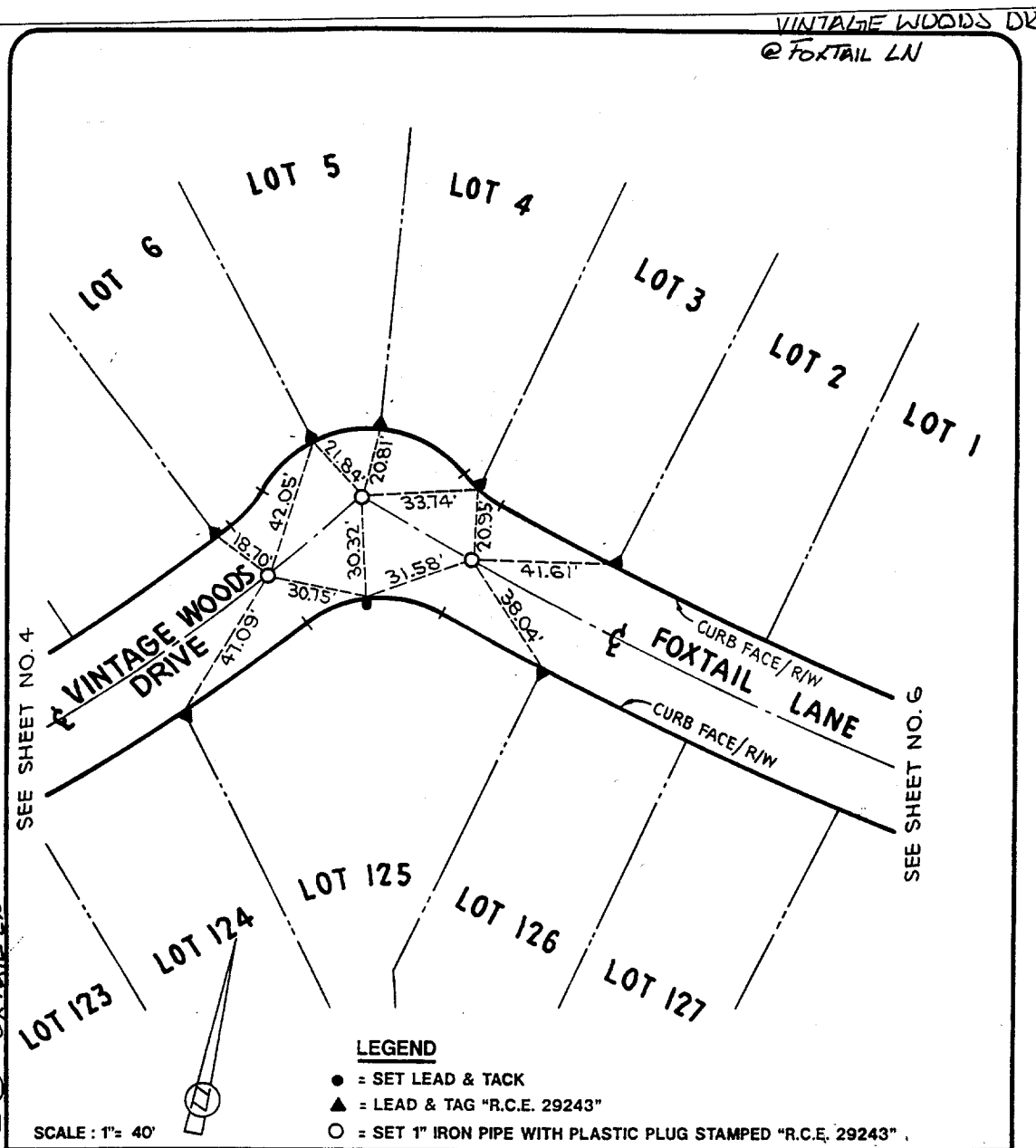

CITY OF RIVERSIDE		☪ SURVEY TIE	TRACT NO. 27289
<p>CHARCHOL/HARTMAN & ASSOC. PLANNING • ENGINEERING • SURVEYING 27127 CALLE ANTOYO • SUITE 1004 SAN JUAN CAPISTRANO, CALIFORNIA 92575 • (714) 961-8895</p>	STREET / MONUMENT NO. VINTAGE WOODS DRIVE FOXTAIL LANE		
	CHARLES O. HARTMAN, R.C.E. 29243	DRAWN	
	DATE		
	CHECKED	REV.	DATE BY
DATE OF SURVEY: NOV., 1995	APP'D.	PAGE 5	OF 11

- ✕ FD. Ramset Nail on T/C
- FD. "C" Nail on T/C
- FD. LD. & TK. on T/C
- Set LD. & TK. on T/C

Scale:
 Date:
 Drawn by:
 W.O.:
 F.B.:

OFFICIAL TIE PLAT
CITY OF RIVERSIDE

These ties are for the purpose of perpetuating the found monumentation. No claim is made as to the relationship of the points or lines shown hereon to true boundary locations.

Sheet **5** of 11
 File No.: