

Street: FRANCISCO DR

X-Street: CORAL RIDGE DR
OFFICIAL USE ONLY

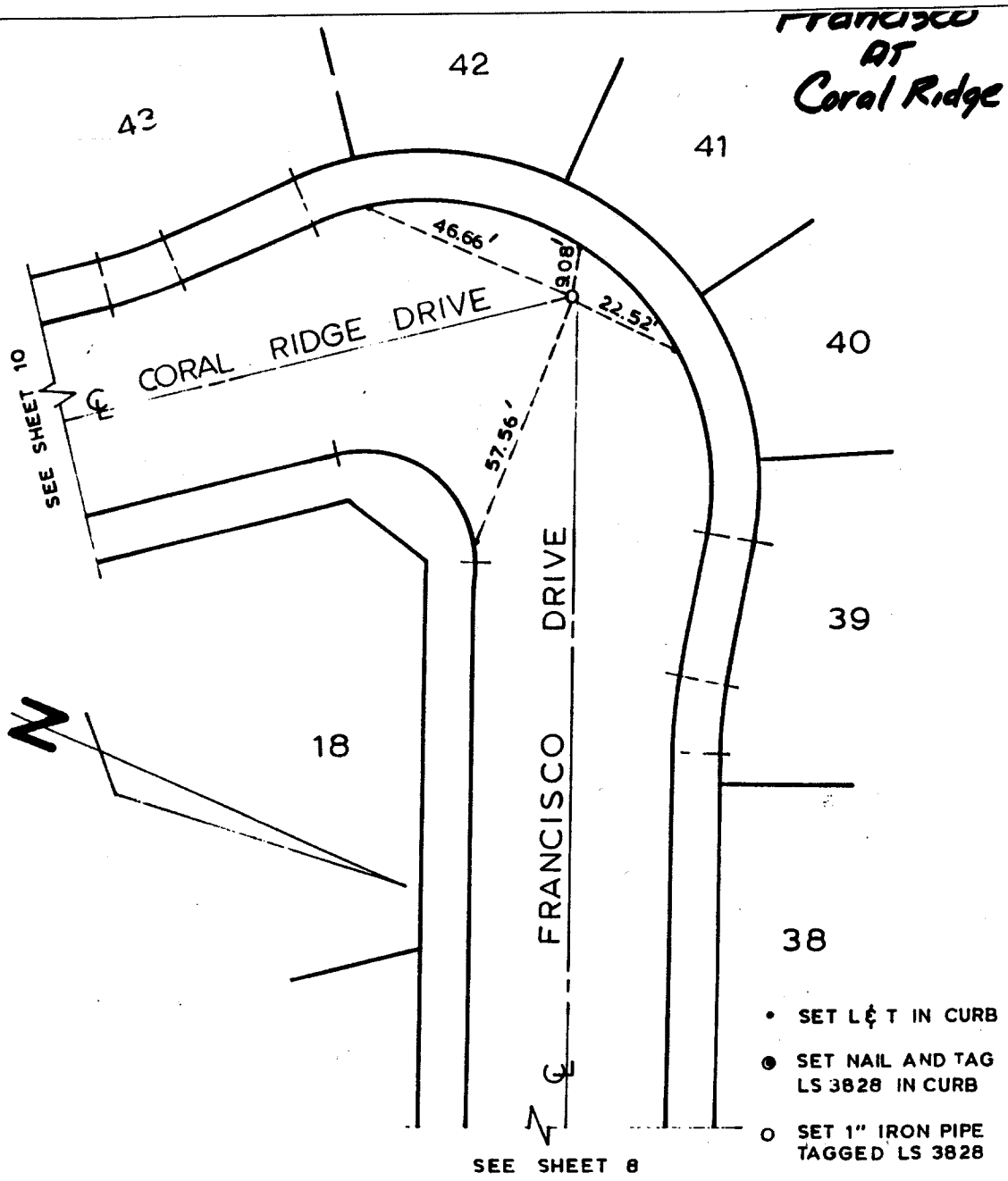

- SET L&T IN CURB
- SET NAIL AND TAG LS 3828 IN CURB
- SET 1" IRON PIPE TAGGED LS 3828

TIES MADE DATE:

SHEET 9 OF 14 SHEETS

IRBY, LANBONE & Associates
 LAND SURVEYORS & CIVIL ENGINEERS
 495 W. Valley Blvd., Colton, CA. 92324
 (714) 825-8309

CITY OF RIVERSIDE

TRACT No. 22108-1

- ✕ FD. Ramset Nail on T/C
- FD. "C" Nail on T/C

- FD. LD. & TK. on T/C
- Set LD. & TK. on T/C

OFFICIAL TIE PLAT

CITY OF RIVERSIDE

These ties are for the purpose of perpetuating the found monumentation. No claim is made as to the relationship of the points or lines shown hereon to true boundary locations.

Scale: _____
 Date: _____
 Drawn by: _____
 W.O.: _____
 F.B.: _____

Sheet 1 of 1
 File No.: _____