

J.F. Davidson Associates, Inc.  
 ENGINEERING PLANNING SURVEYING  
 LANDSCAPE ARCHITECTURE

F.B. 11/10/69

SURVEY OF Central City Ties SHEET 4 OF 5 SHEETS  
 FOR STORMWATER 22275-2 WO. No. 11410 Date 3-14-92  
 SURVEY PARTY COLLE SALGADO MARTINEZ REF. \_\_\_\_\_ AM. \_\_\_\_\_

GELMAN DR. of  
 ROSEMARY DR.

ESTABLISH THE ORIGINAL PRESENTATION OF TIE LOCATIONS - A  
 SET LAST SET NAIL on TOP CURB = ●  
 1" I.P., L.S. 3018, FLUSH = ○

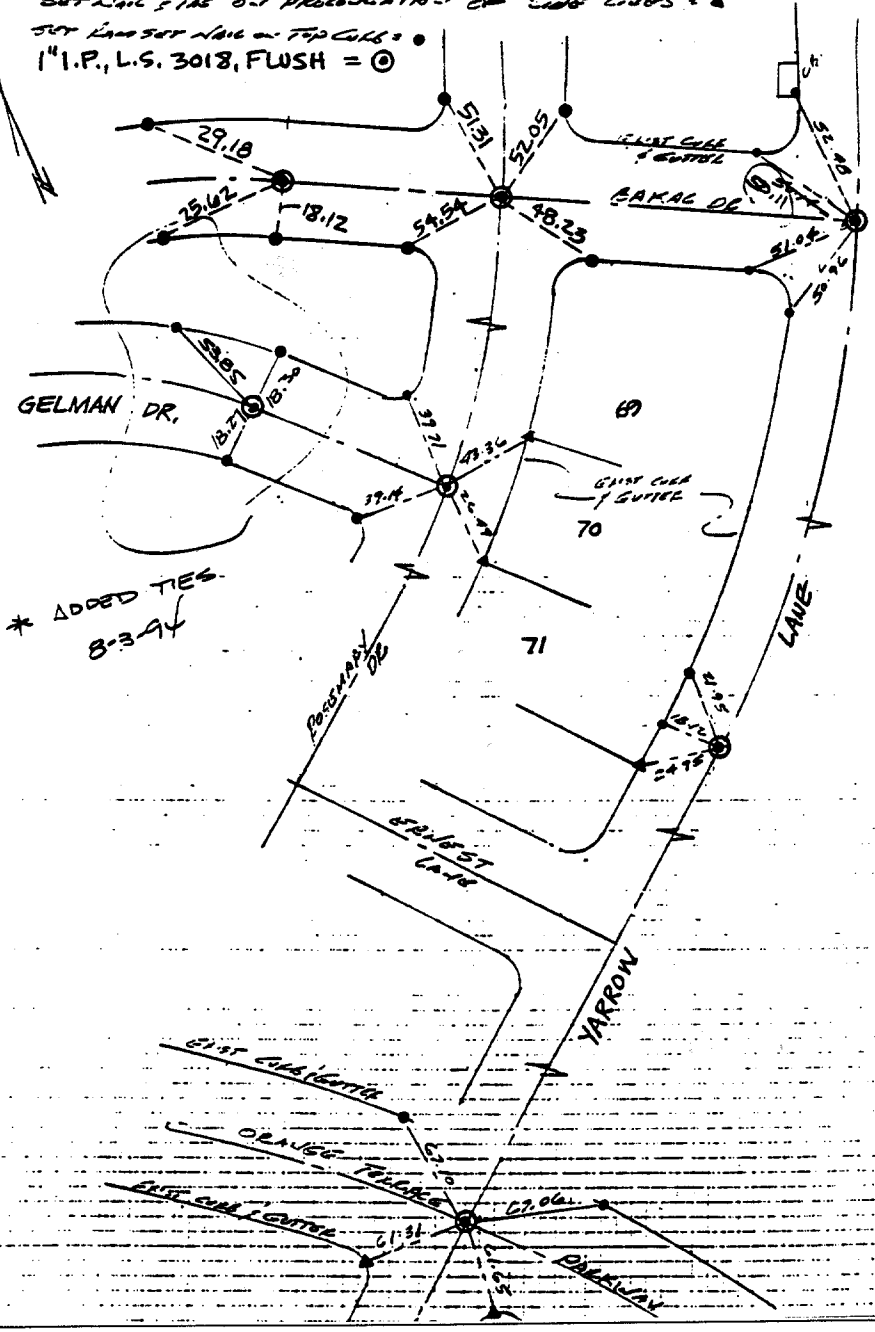

- ✕ FD. Ramset Nail on T/C
- FD. LD. & TK. on T/C
- FD. "C" Nail on T/C
- Set LD. & TK. on T/C

Street: GELMAN DR.  
 X-Street: N/W'ly of Rosemary Dr.  
 OFFICIAL USE ONLY

Scale:  
 Date:  
 Drawn by:  
 W.O.:  
 F.B.:

**OFFICIAL TIE PLAT**  
**CITY OF RIVERSIDE**

These ties are for the purpose of perpetuating the found monumentation. No claim is made as to the relationship of the points or lines shown hereon to true boundary locations.

Sheet 1 of 1  
 File No.: