

3401.TIF



J.F. Davidson Associates, Inc.
ENGINEERING PLANNING SURVEYING
LANDSCAPE ARCHITECTURE

F.B. 11/10/69

SURVEY OF Control Lines Ties

SHEET 4 OF 5 SHEETS

FOR Streets TR 22275-2

W.O. No. 11410

Date 3-18-90

SURVEY PARTY KULL'S SARGANO MATLEY

REF.

A.M.

GELMAN DR. of
ROSEMARY DR.

SET NAIL & TIE ON PROPOSED - OF STAKE LINES = Δ
SET RAMP SET NAIL ON TOP CURB = \bullet
1" I.P., L.S. 3018, FLUSH = \circ

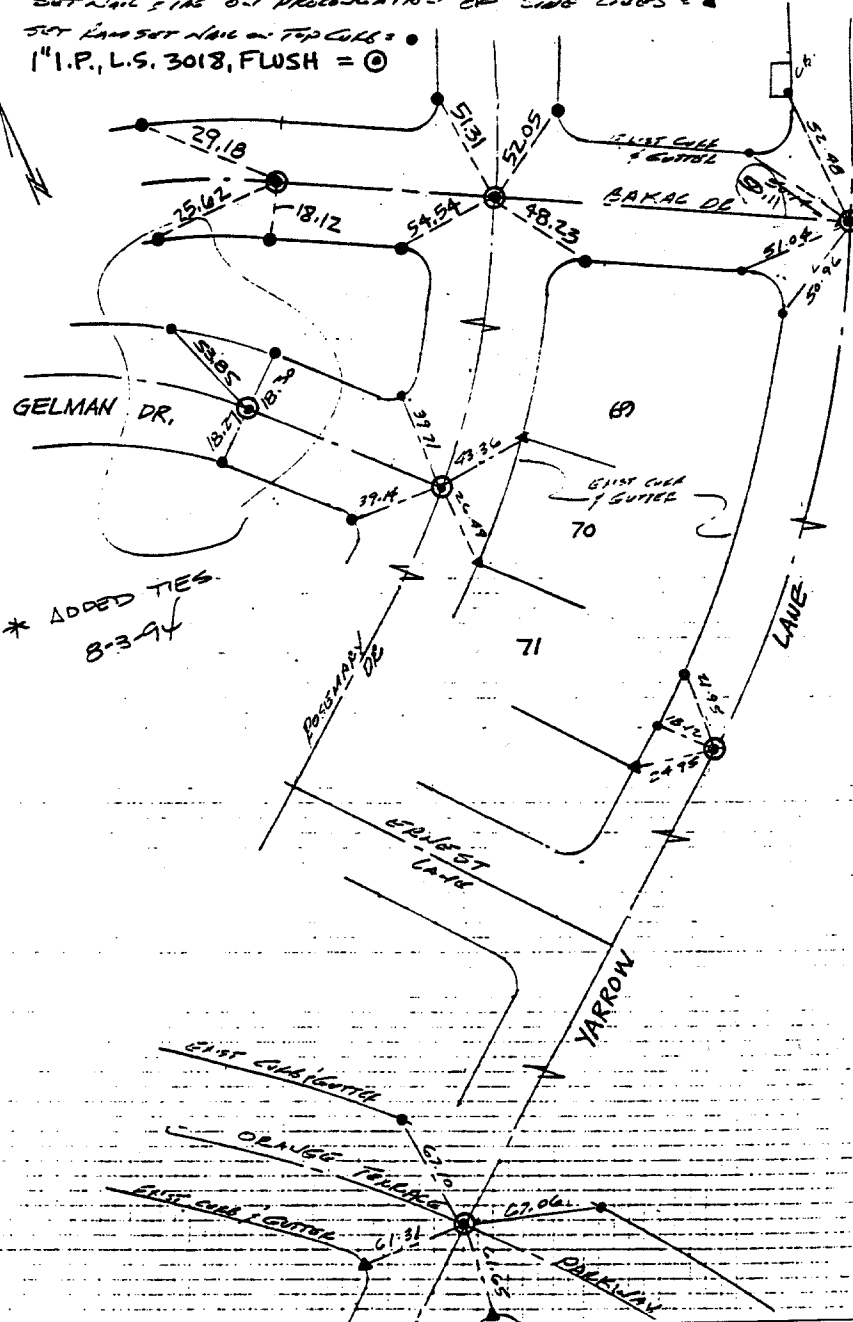

- \times FD. Ramset Nail on T/C
- \blacksquare FD. "C" Nail on T/C

- \bullet FD. LD. & TK. on T/C
- \circ Set LD. & TK. on T/C

Street: Gelman Dr.

OFFICIAL USE ONLY

X-Street: Rosemary Dr.

Scale:

Date:

Drawn by:

W.O.:

F.B.:

OFFICIAL TIE PLAT CITY OF RIVERSIDE

These ties are for the purpose of perpetuating the found monumentation. No claim is made as to the relationship of the points or lines shown hereon to true boundary locations.

Sheet 1 of 1

File No.: