

3406 TIF ~~3405 TIF~~

Street: GEMINI DR.

OFFICIAL USE ONLY

X-Street: VICTORIA AVE.

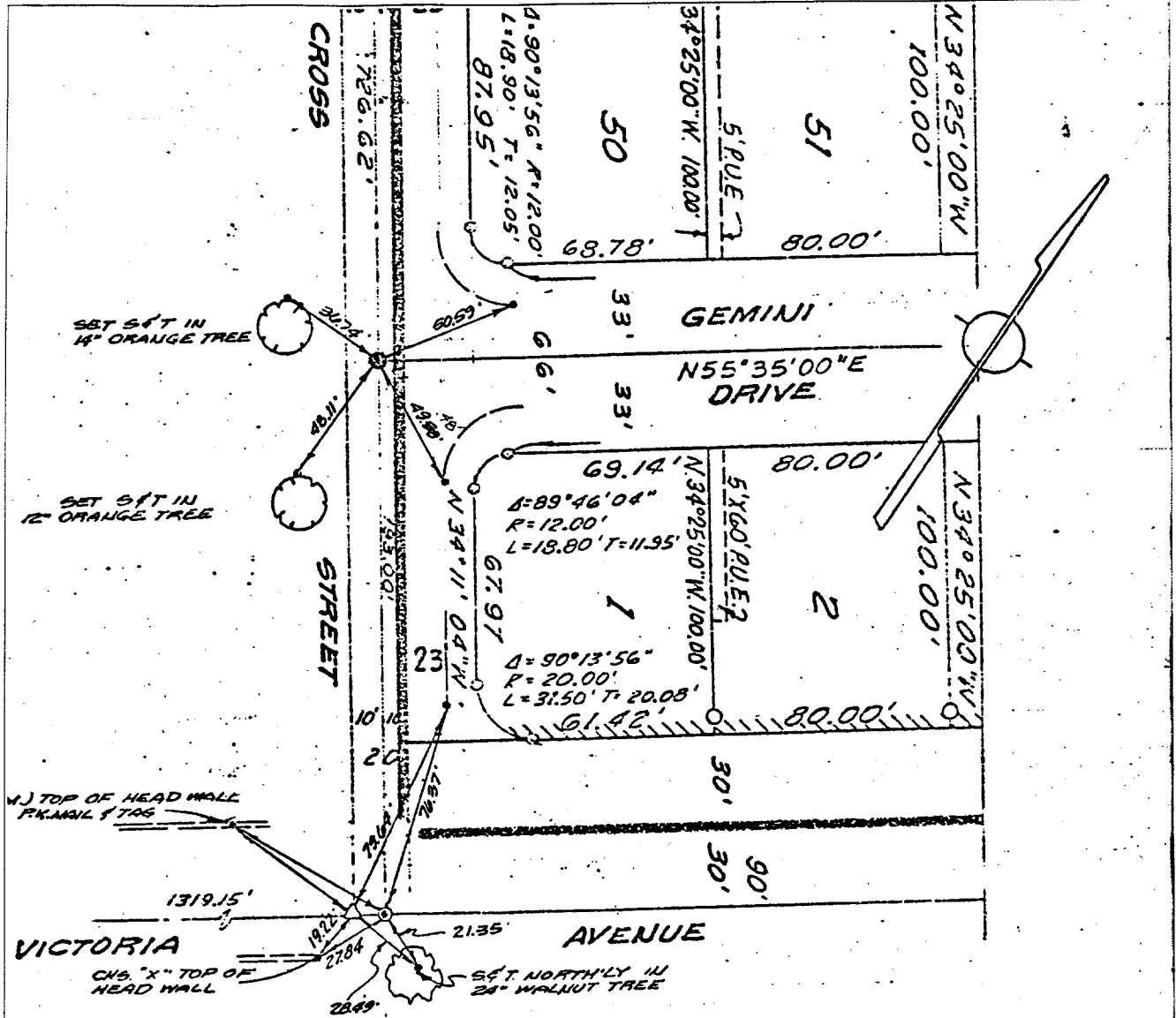

- ⊙ Indicates Set ..... 1/2" Brass Cap Stamped R.C.E. 862
- ⊙ Indicates Set ..... 3/4" Iron Pipe Tagged R.C.E. 862
- ⊙ Indicates Set Nail & Tagged R.C.E. 862 In Curb.
- Indicates Set Nail In Curb, Unless Otherwise Noted.
- △ Indicates Found Nail & Tag Riverside County Surveyor Per C.S.F.B. 1062/3.

N ASSOCIATES 10TH STREET RIVERSIDE, CALIFORNIA	<b>MONUMENT TIES</b> FOR TRACT <u>4915</u>	SHEET NO. <u>1</u> OF <u>8</u> DATE <u>FEB. 1978</u> SCALE 1" = 60'
--	---	---

- × FD. Ramset Nail on T/C
- FD. LD. & TK. on T/C
- FD. "C" Nail on T/C
- Set LD. & TK. on T/C

Scale:	<h2 style="margin: 0;">OFFICIAL TIE PLAT</h2> <h3 style="margin: 0;">CITY OF RIVERSIDE</h3> <p style="margin: 5px 0;">These ties are for the purpose of perpetuating the found monumentation. No claim is made as to the relationship of the points or lines shown hereon to true boundary locations.</p>	
Date:		Sheet 1 of 1
Drawn by:		File No.:
W.O.:		
F.B.:		