

MYERSCOUGH UNIT NO. 2

IN SEC. 10, T. 3 S., R. 6 W. RANCHO LA SIERRA

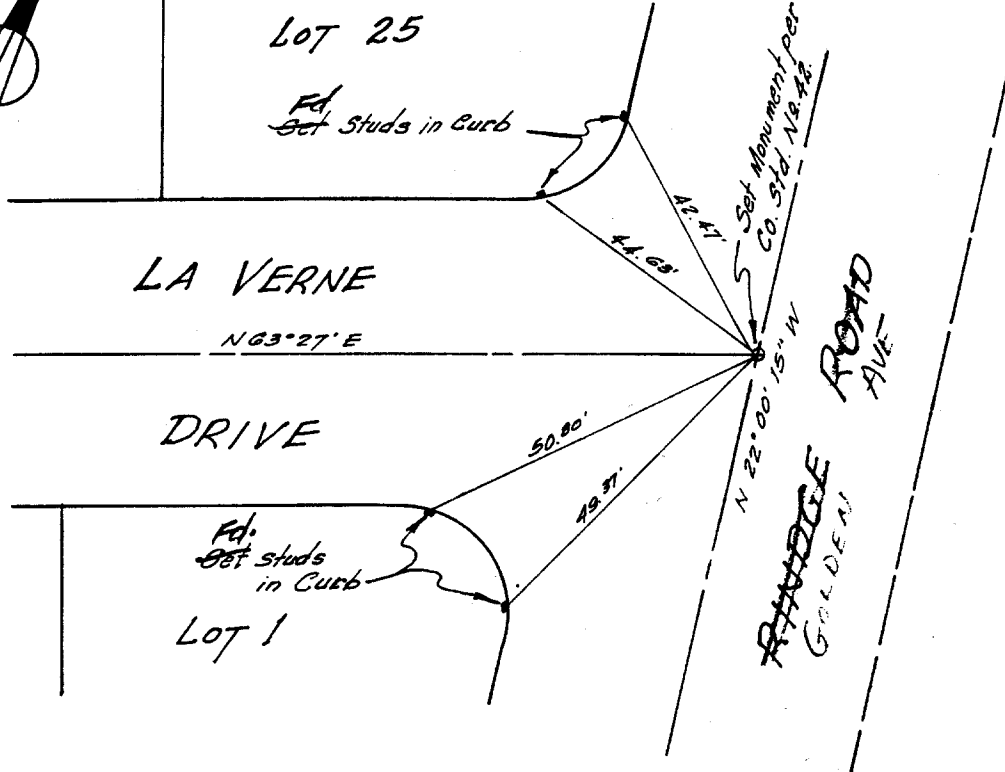
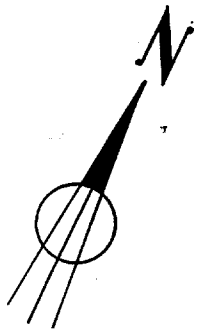

DRAWN BY N.S.C.
DATE: 3/28/62

TIES IN A.A. WEBB
1968 FIELD CHECK F.B. 431/73
BPH NO. 60-260
FIELD CKD
3-12-69 F.E.L.

GOLDEN AVE
4
LA VERNE DR

Street: **GOLDEN AVE**
X-Street: **LA VERNE DR**

Scale: XXXX
Date: XXXXXX
Drawn by: survey
W.O.:
F.B.:

OFFICIAL TIE PLAT
CITY OF RIVERSIDE

These ties are for the purpose of perpetuating the found monumentation. No claim is made as to the relationship of the points or lines shown hereon to true boundary locations.

Sheet 1 of 1
File No.: