

Street: **GRAMERCY PL**

OFFICIAL USE ONLY

X-Street: **LA SIERRA AVE**

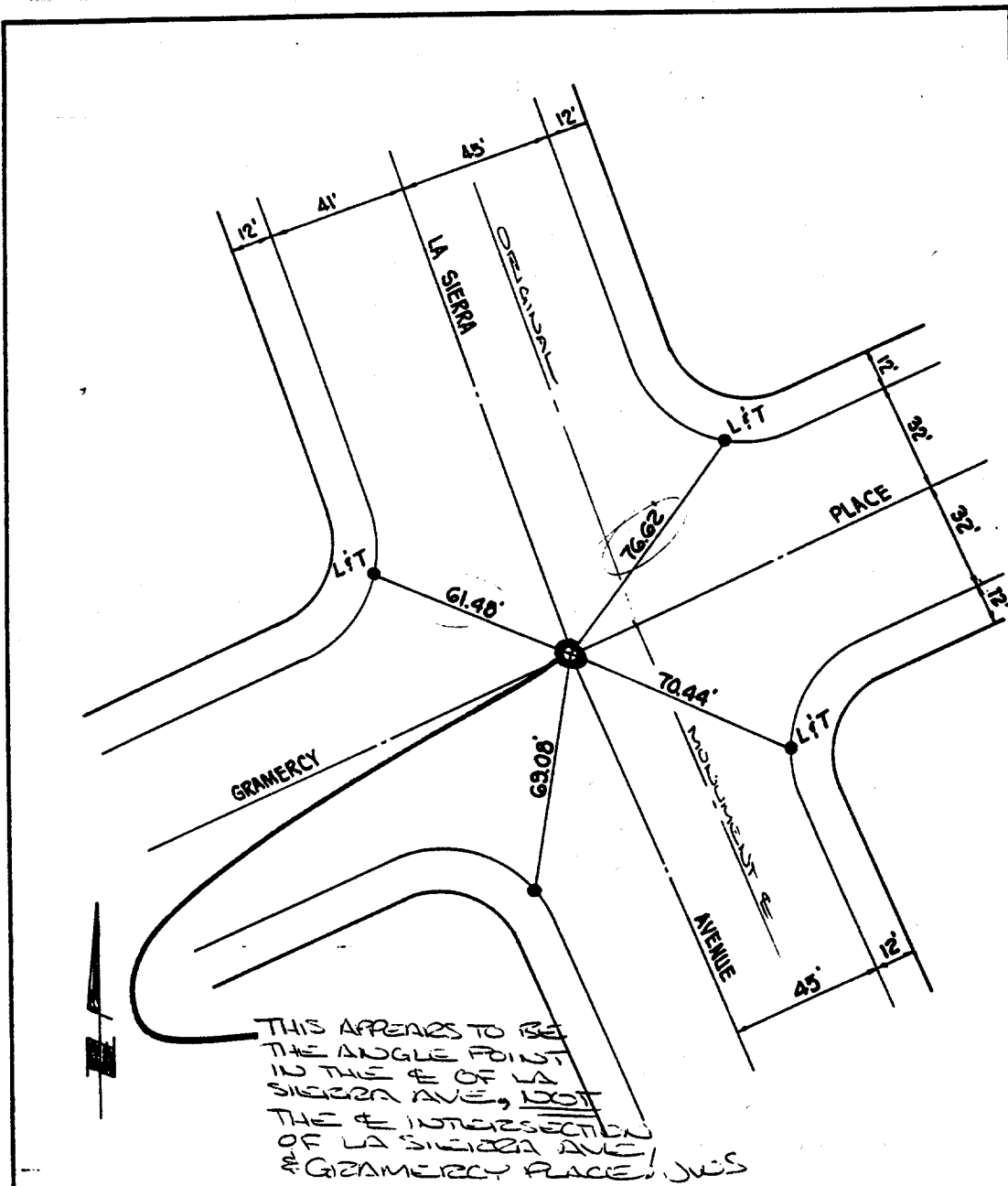

THIS APPEARS TO BE THE ANGLE POINT IN THE E OF LA SIERRA AVE, NOT THE E INTERSECTION OF LA SIERRA AVE & GRAMERCY PLACE, JWS

- ☒ SET 1" I.P. WITH PLASTIC PLUG STAMPED R.C.E. 13116, FLUSH.
- SET DRIVE PIN IN TOP OF CURB, UNLESS OTHERWISE NOTED.

GRAMERCY PLACE
LA SIERRA 022A

G.V.W. ASSOCIATES, INC. WALNUT, CALIFORNIA	MONUMENT TIES FOR TRACT 19718-1	SHEET NO. <u>1</u> OF <u>10</u> DATE <u>5-21-85</u> SCALE <u>1" = 40'</u>
---	---	---

- ☒ FD. Ramset Nail on T/C
- FD. LD. & TK. on T/C
- FD. "C" Nail on T/C
- Set LD. & TK. on T/C

Scale: _____

Date: _____

Drawn by: _____

W.O.: _____

F.B.: _____

OFFICIAL TIE PLAT

CITY OF RIVERSIDE

These ties are for the purpose of perpetuating the found monumentation. No claim is made as to the relationship of the points or lines shown hereon to true boundary locations.

Sheet 1 of 1
File No.: _____