

Street: **HAWKLEY DR.**

X-Street: **WEST VIEW DR.**

OFFICIAL USE ONLY

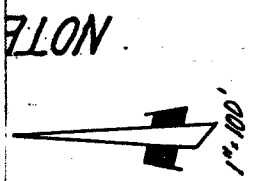

TRACT BOUNDARY

LEGEND

- SET 1" I.P. TAGGED R.L.E. 1842.
- SET NAIL IN T.C.
- SET NAIL IN T.C. AT LOT LINE PROD. TAGGED R.L.E. 1842

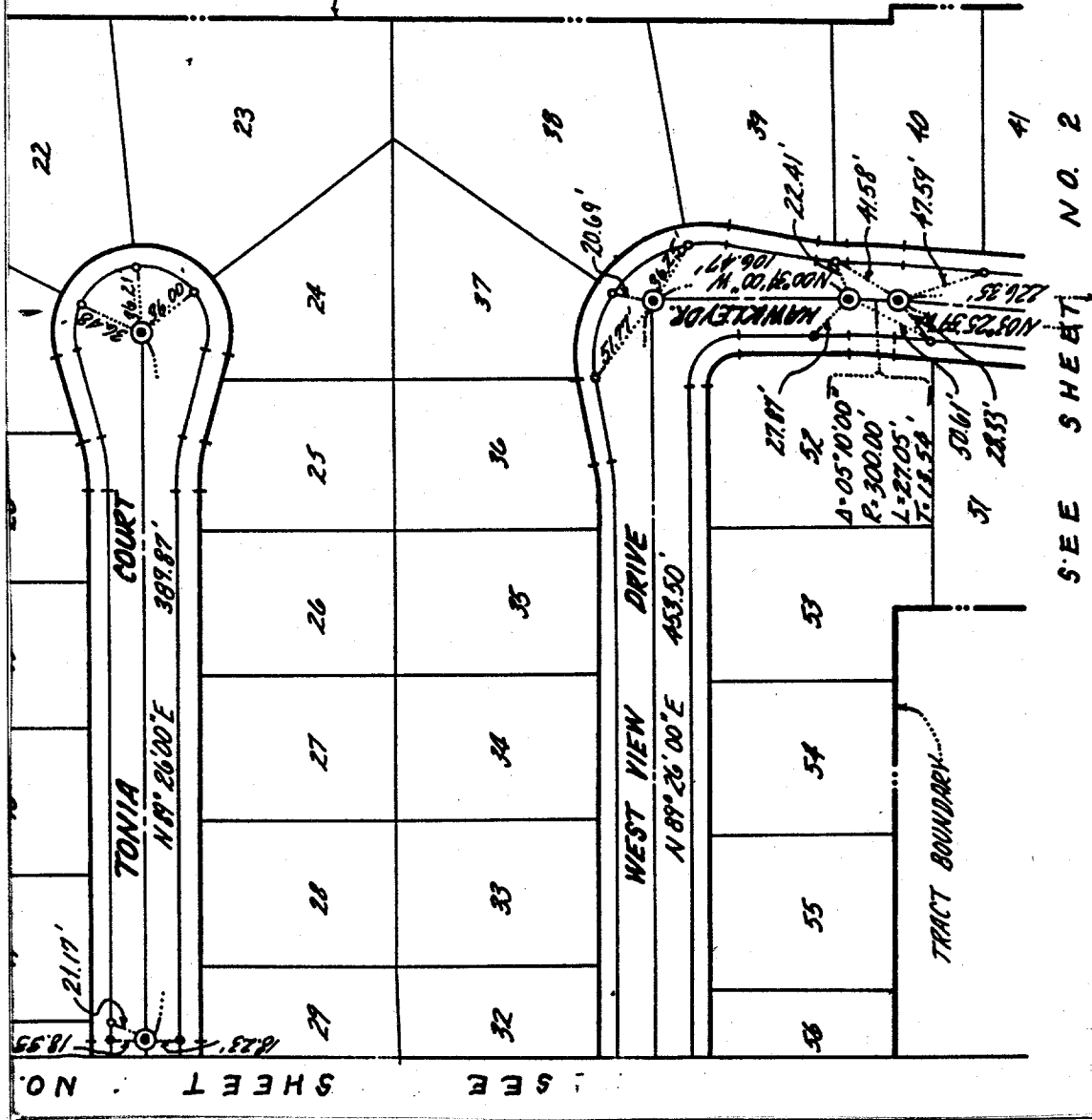

FILE NO. _____
 W.O. **86-90**
 SHEET NO. **2** OF **3**

SEE SHEET NO. 2

ALBERT A. WEBB ASSOCIATES INC.

By Th Date 6/8/88 Chkd. By _____ Date _____

- ✕ FD. Ramset Nail on T/C
- FD. LD. & TK. on T/C
- FD. "C" Nail on T/C
- Set LD. & TK. on T/C

Scale: _____
 Date: **6/8/88**
 Drawn by: _____
 W.O.: **86-90**
 F.B.: _____

OFFICIAL TIE PLAT
CITY OF RIVERSIDE

These ties are for the purpose of perpetuating the found monumentation. No claim is made as to the relationship of the points or lines shown hereon to true boundary locations.

TRACT NO. 21679-1
 Sheet **2** of **3**
 File No.: _____