

4135-TIF

HIGHPEAK DR. & WOOD R.

Street: HIGHPEAK DR.

X-Street: WOOD ST.

OFFICIAL USE ONLY

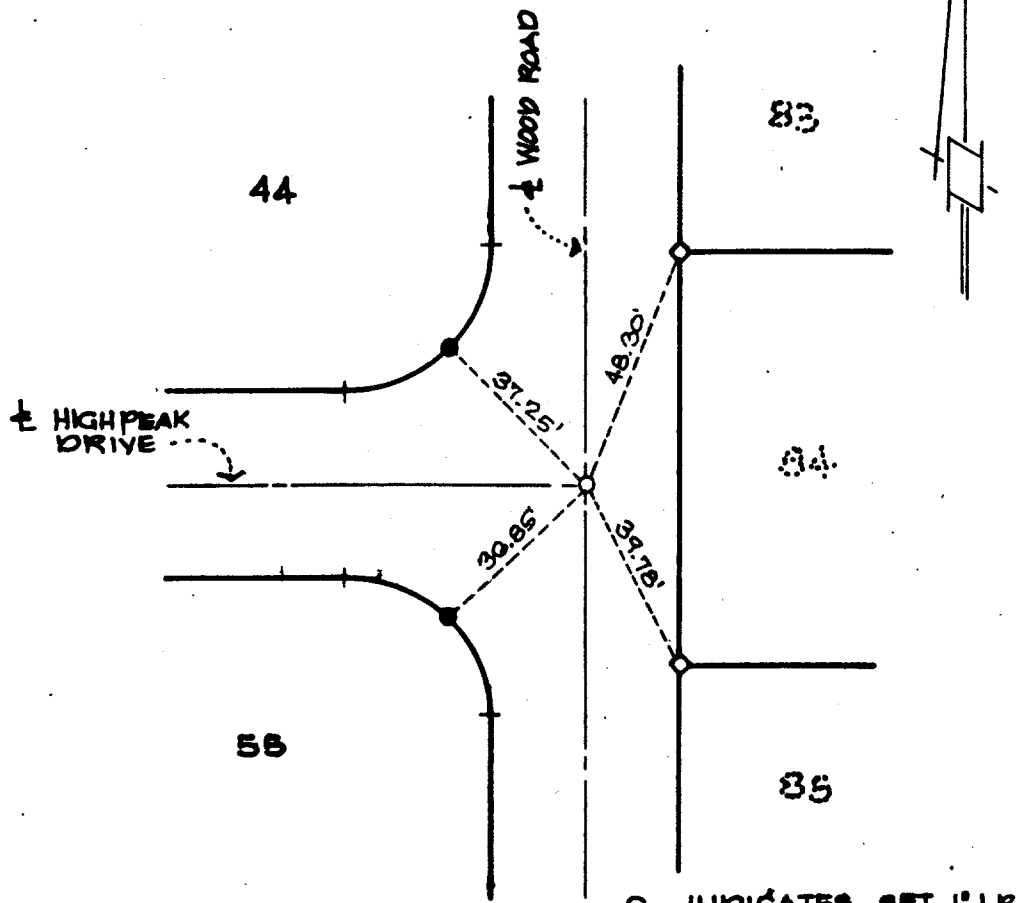

- ... INDICATES SET 1" I.P., L.S. 5306, FLUSH.
- ... INDICATES RAMSET NAIL SET IN CURB.
- ... INDICATES SET NAIL TAG L.S. 3018 IN CURB.

TRACT NO. 21685-4
CENTERLINE TIES

CITY OF RIVERSIDE, CALIFORNIA



2200 Business Way, Ste. 100
Riverside, Ca. 92501
TEL: 709-8888

SHEET
35
OF 38

DATE: JUNE 1991

- ✕ FD. Ramset Nail on T/C
- FD. "C" Nail on T/C
- FD. LD. & TK. on T/C
- Set LD. & TK. on T/C

OFFICIAL TIE PLAT
CITY OF RIVERSIDE

These ties are for the purpose of perpetuating the found monumentation. No claim is made as to the relationship of the points or lines shown hereon to true boundary locations.

TRACT 21685-4

Sheet **35** of **38**

File No.:

Scale:
Date:
Drawn by:
W.O.:
F.B.: