

SURVEY OF TR. 11272 W.O. No. 9016 DATE 11-12-86
 FOR FOLEY REF. _____ A.M. _____
 SURVEY PARTY ANDREWS MARSH

43.71F

STREET CENTURY AVE X-STREET ACILA CT OFFICE USE ONLY

SURVEY NOTES

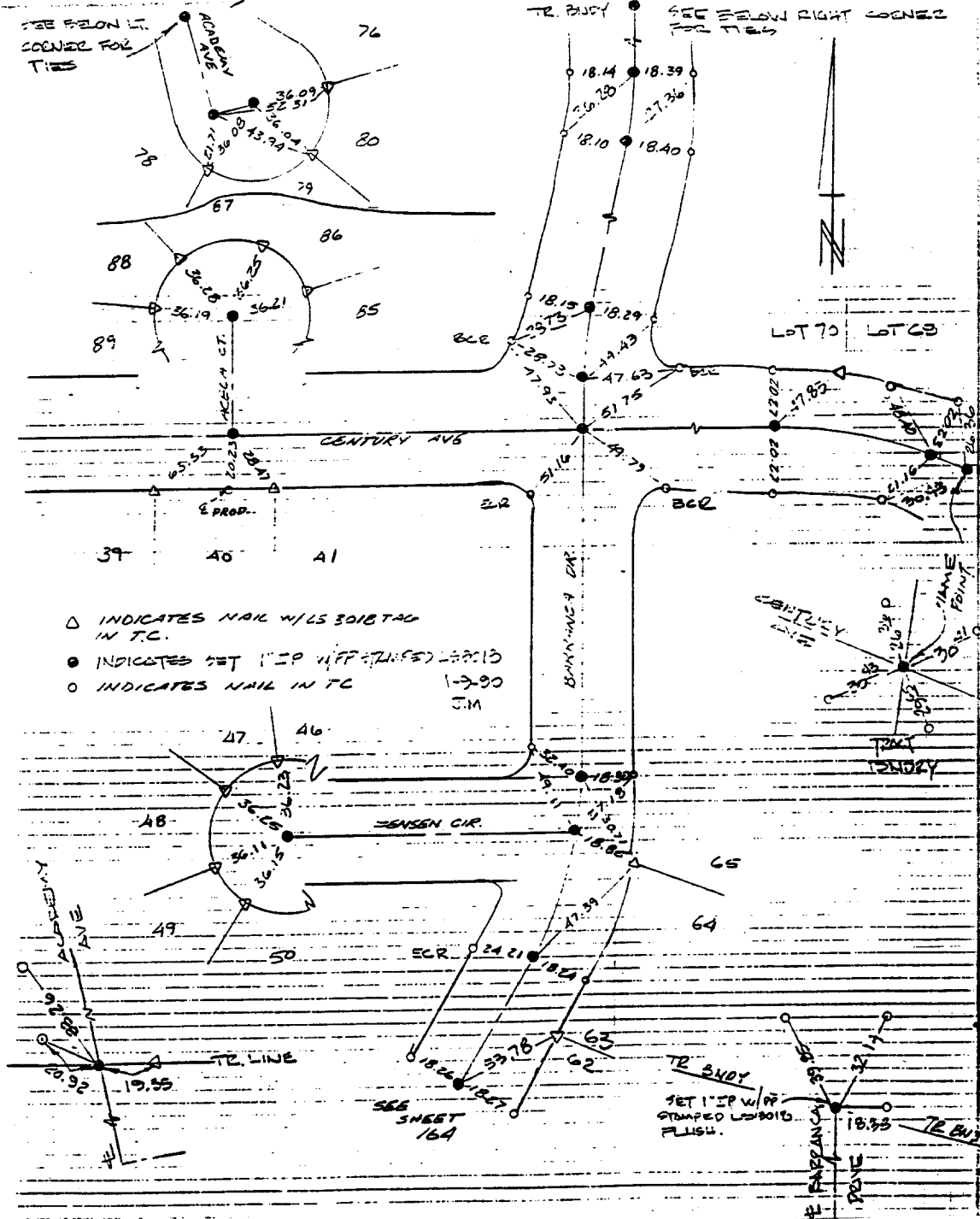

- △ INDICATES NAIL W/LS 3018 TAG IN T/C.
- INDICATES SET 1" EP W/FF STAMPED L#9016 1-3-90 J.M.
- INDICATES NAIL IN T/C

- ✕ FD. Ramset Nail on T/C
- FD. "C" Nail on T/C
- FD. LD. & TK. on T/C
- SET LD. & TK. On T/C

SCALE:
 DATE:
 DR. BY:
 W.O.:
 F.B.:

OFFICIAL TIE PLAT
 CITY OF RIVERSIDE

These ties are for the purpose of perpetuating the found monumentation. No claim is made as to the relationship of the points or lines shown hereon to true boundary locations.

SHEET
 OF SHEETS
 FILE NO.: