

4468.TIF

| | | | |
|--|--|-------------------|---------------------|
| DATE: JULY 1998 | | SCALE: 1" = 50' | SHEET 2 OF 2 SHEETS |
| GABRIEL D. YBARRA L.S. 4343 | | DATE | JONES AVENUE |
| ACTION SURVEYS 4683 JONES AVENUE RIVERSIDE, CA 92505 (909) 689-8446 (909) 689-6816 FAX | | 8-20-98 | CENTERLINE TIES |
| TRACT NO. 24783 | | CITY OF RIVERSIDE | |

- MONUMENT - FD. 1" I.P. TAGGED L.S. 4343, FLUSH, UNLESS OTHERWISE NOTED.
- TIE - SET RAMSET NAIL IN CURB, UNLESS OTHERWISE NOTED.
- △ TIE - SET P.K. NAIL & TIN IN A.C. BERM.

SCALE: 1" = 50'

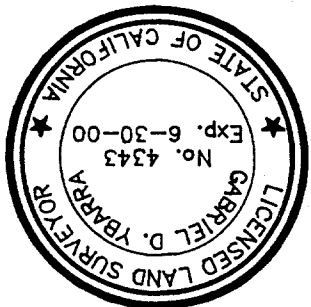
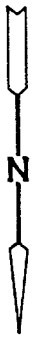

SET NAIL & TIN
IN WEST SIDE
OF POWER POLE.

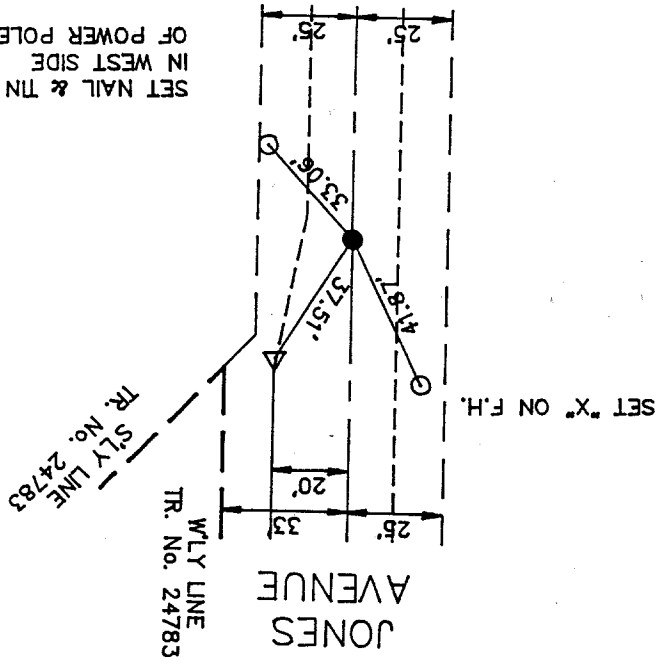

JONES AVE. - SOUTH OF WELLS AVE.