

Street: LINCOLN AVE  
 X-Street: TROPICANA DR  
 OFFICIAL USE ONLY

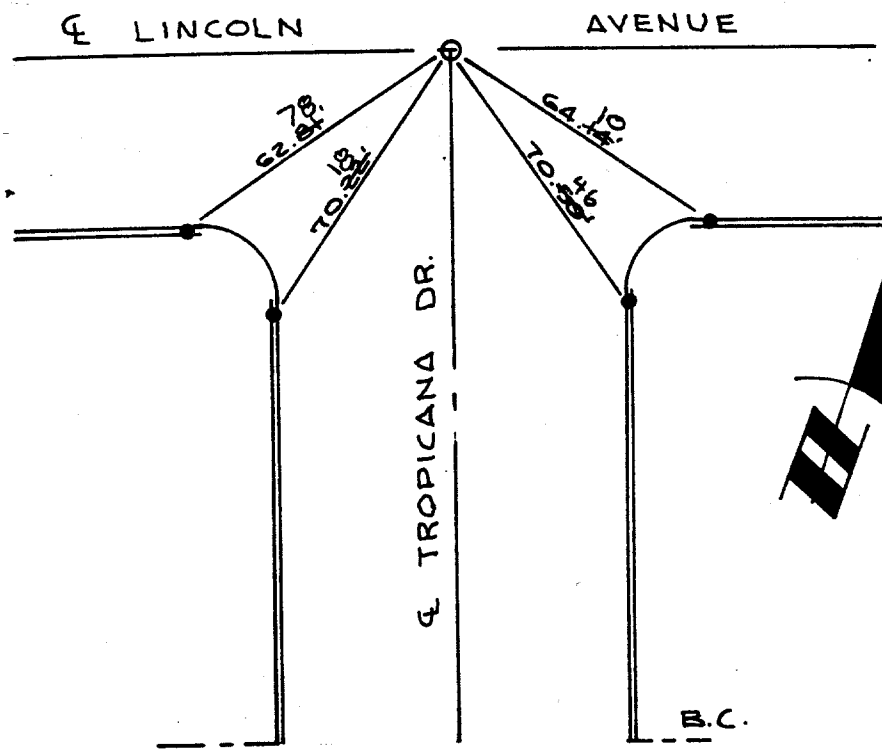

- ⊕ SET 1" I.P., TAGGED L.S. 2988
- SET LEAD & TACK ON CURB

FIELD CHECKED 7-10-75  
 EWING - CONNER

|               |   |                                     |
|---------------|---|-------------------------------------|
| By: B.S.      | ANACAL ENGINEERING CO.<br>P.O. Box 3668<br>222 East Lincoln Avenue<br>Anaheim, California 92803<br>(714) 774-1763 | LOCATION: S/O LINCOLN<br>W/O MONROE |
| Date: 2-28-74 |   | OWNER: JEWETT                       |
| SCALE:        | F. B. #<br>4356   | SHEET NO. # 1                       |

- ⊗ FD. Ramset Nail on T/C
- FD. LD. & TK. on T/C
- FD. "C" Nail on T/C
- Set LD. & TK. on T/C

|            |   |  |              |
|------------|---|--|--------------|
| Scale:     | <b>OFFICIAL TIE PLAT</b><br>CITY OF RIVERSIDE | <i>These ties are for the purpose of perpetuating the found monumentation. No claim is made as to the relationship of the points or lines shown hereon to true boundary locations.</i> | Sheet 1 of 1 |
| Date:      |   |  |              |
| Drawn by:  |   |  |              |
| W.O.:      |   |  |              |
| F.B.: 4356 |   |  |              |