

Street: KARENDALE CIRCLE X-Street: DE GRAZIA RD
 OFFICIAL USE ONLY

TRACT NO. 10005-2

KARENDALE CIRCLE & DE GRAZIA RD (1/17)

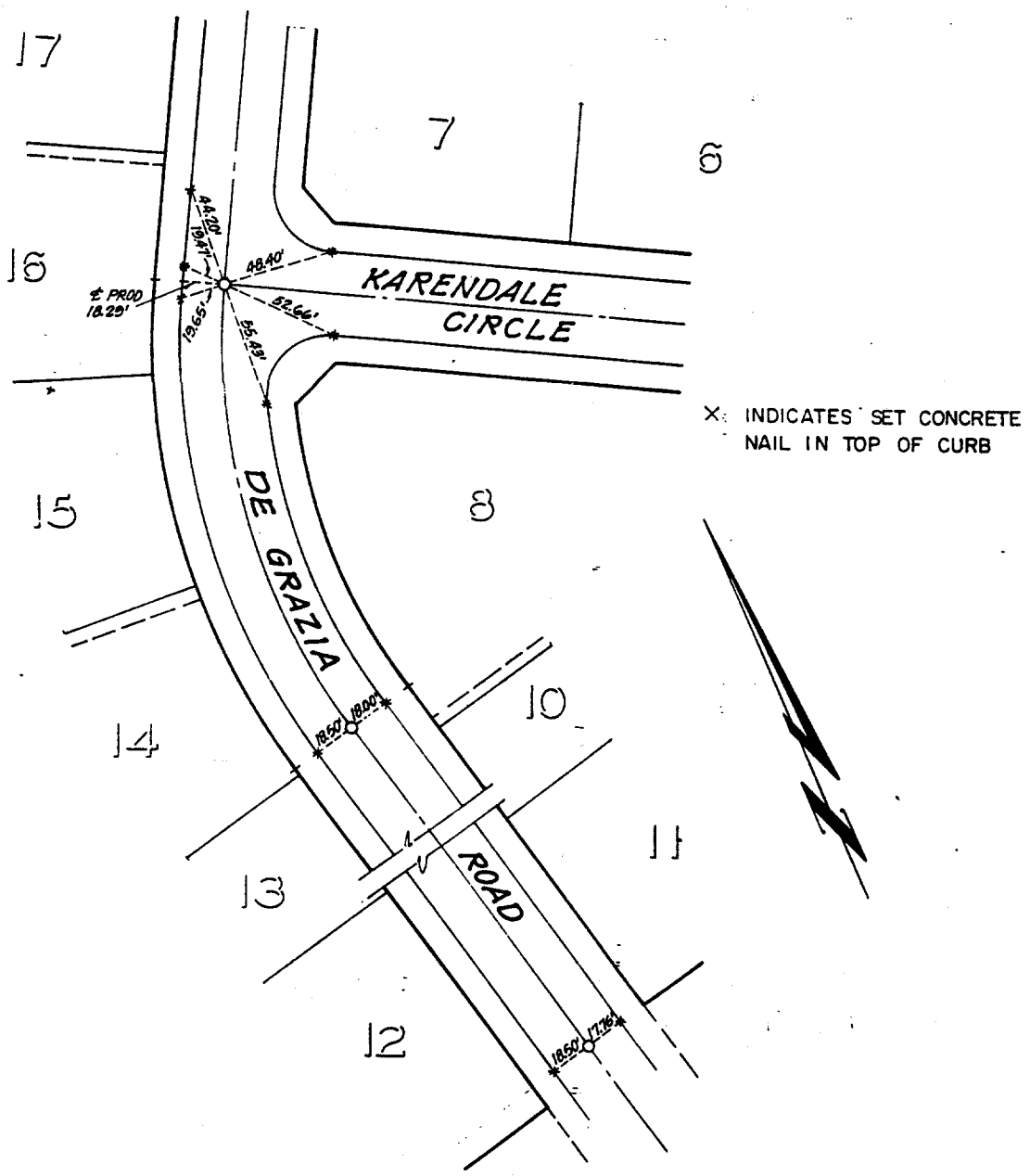

X: INDICATES SET CONCRETE NAIL IN TOP OF CURB



HAWKINS, ROBERTSON & ASSOC.
 ENGINEERS & SURVEYORS

DRWN BY: A.V.C. DATE: 4/9/87

- ✕ FD. Ramset Nail on T/C
- FD. LD. & TK. on T/C
- FD. "C" Nail on T/C
- Set LD. & TK. on T/C

Scale: NONE
 Date: 4/9/87
 Drawn by:
 W.O.: 3618
 F.B.:

OFFICIAL TIE PLAT
CITY OF RIVERSIDE

These ties are for the purpose of perpetuating the found monumentation. No claim is made as to the relationship of the points or lines shown hereon to true boundary locations.

TRACT NO. 10005-2
 Sheet 1 of 1
 File No.: