

4999. TIF

Street: Kentville

OFFICIAL USE ONLY

X-Street: Silvercrest Ln.



Surveyors Association, Inc.

F 8 12052/139

QUANTITY OF TIES FOR TR 20393 F
FOR VAN DAELLE DEV.
MAINTENANCE VISTA
SILVERPARK TRACT VISTA

W.O. NO. 90-12052 Date 10-3-90
REF AM

SIDE: CALIFORNIA 92502 RIVERSIDE 686-0844

△ DENOTES SET NAIL & LS 3018 TAG
ON CURB @ SIDE LT. PRODS
○ DENOTES SET RAMSET ON T.C.
SIDE: CALIFORNIA 92502 RIVERSIDE 686-0844

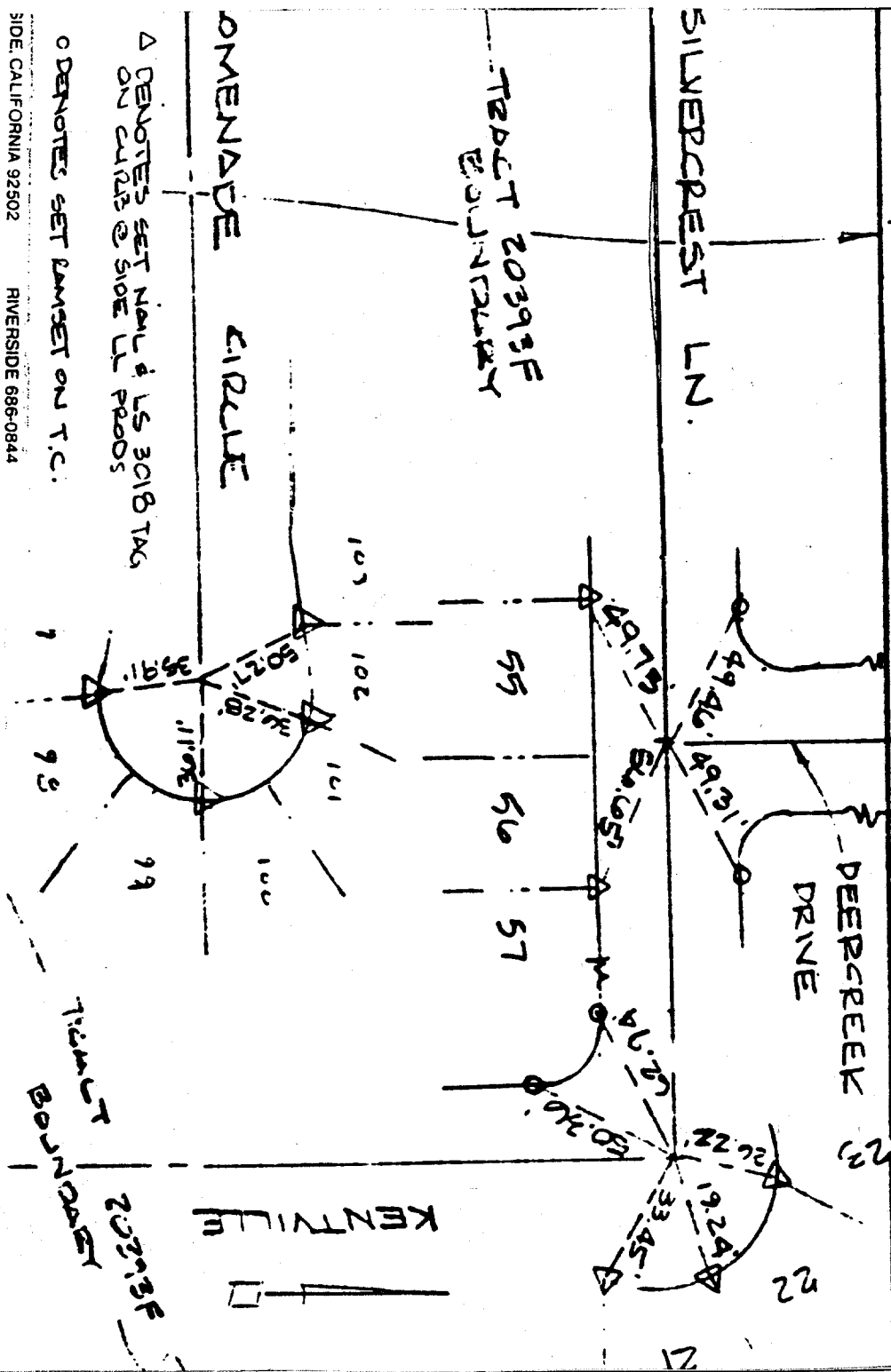

- × FD. Ramset Nail on T/C
- FD. LD. & TK. on T/C
- FD. "C" Nail on T/C
- Set LD. & TK. on T/C

OFFICIAL TIE PLAT
CITY OF RIVERSIDE

These ties are for the purpose of perpetuating the found monumentation. No claim is made as to the relationship of the points or lines shown hereon to true boundary locations.

Scale:
Date:
Drawn by:
W.O.:
F.B.:

Sheet 1 of 1
File No.: