

Street: KENTWOOD

OFFICIAL USE ONLY

X-Street: N.W. GLENHILL DR.

TRACT No 3670

Being a Subdivision of a portion of the Northwest quarter of the Northwest quarter of Section 20, Township 2 South, Range 4 West, S.B. B. & M.

"NOTE": FIELD CK'D & SET ADDITIONAL  
LAT TRANSIT TIES ON EACH  
PIPE 10-21-69 W.R.F.

F.B. 1004/112  
W.O. 68-348  
ALBERT A. WEBB ASSOC.

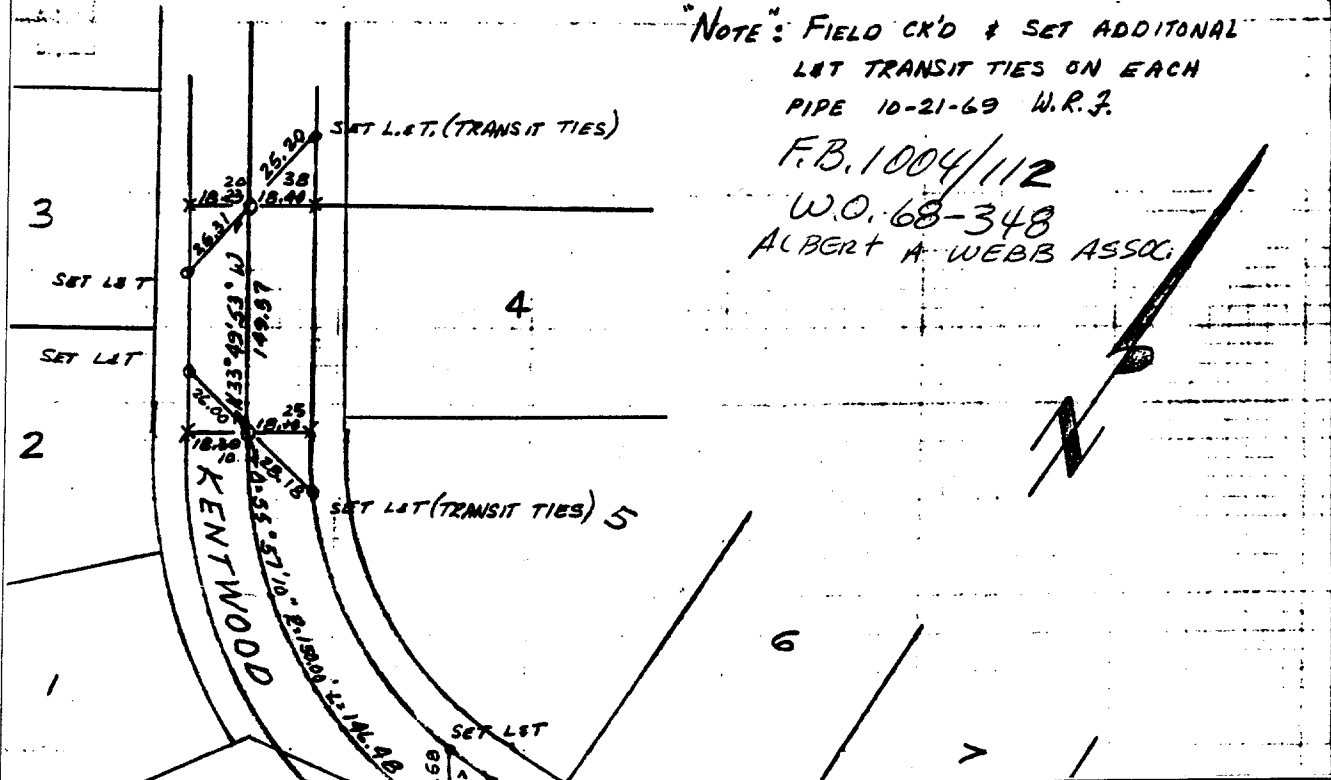

- ✕ FD. Ramset Nail on T/C
- FD. "C" Nail on T/C

- FD. LD. & TK. on T/C
- Set LD. & TK. on T/C

Scale:

Date:

Drawn by:

W.O.:

F.B.:

**OFFICIAL TIE PLAT**  
**CITY OF RIVERSIDE**

These ties are for the purpose of perpetuating the found  
monumentation. No claim is made as to the relationship of  
the points or lines shown hereon to true boundary locations.

Sheet 1 of 1

File No.: