

5136.TIF

Being a Subdivision of a portion of the West half of the Northeast quarter of the Southeast quarter of Section 20, T.25., R.4W., S.B.B.&M.

MARAVILLA DR.

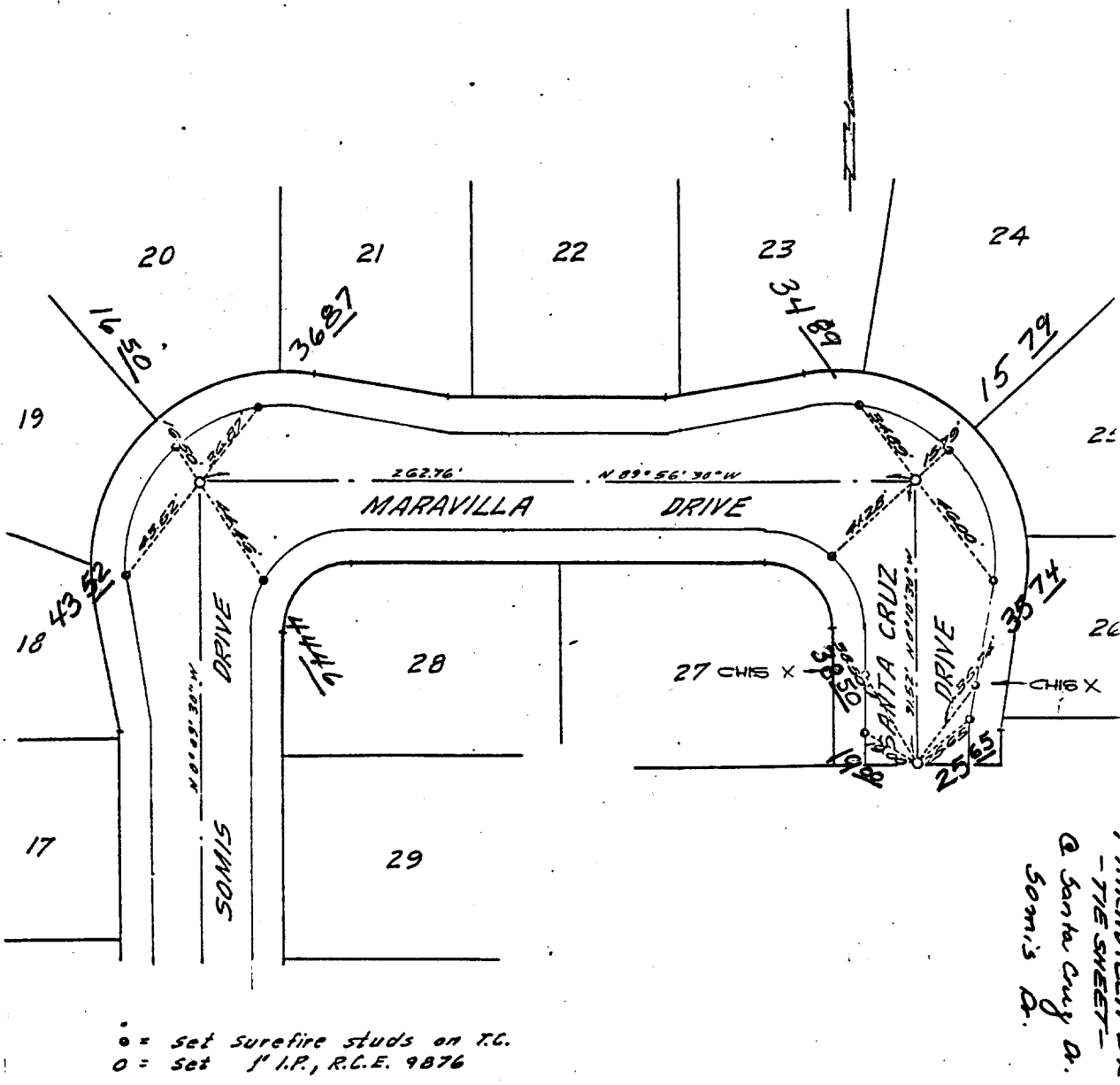

x = Set Surefire studs on T.C.
o = Set 1" I.P., R.C.E. 9876

ALBERT A. WEBB ASSOCIATES
W.O. 68-66 EB 1002/78

- ✕ FD. Ramset Nail on T/C
- FD. LD. & TK. on T/C
- FD. "C" Nail on T/C
- Set LD. & TK. on T/C

Street: MARAVILLA DR.
X-Street: SANTA CRUZ DR. & SOMIS DR.
OFFICIAL USE ONLY

Scale:
Date:
Drawn by:
W.O.: 68-66
F.B.: 1002/78

OFFICIAL TIE PLAT
CITY OF RIVERSIDE

These ties are for the purpose of perpetuating the found monumentation. No claim is made as to the relationship of the points or lines shown hereon to true boundary locations.

Sheet 2 of 2
File No.: