

5198.TIF

Street: MASSACHUSETTS AVE

OFFICIAL USE ONLY

X-Street: DON GOODWIN DR.

Action Surveys

SURVEY FOR DWIGHT SEXTON CONSTRUCTION

W.O. 84-34

SURVEY OF E TIES FOR TRACT NO. 19,590 - MASSACHUSETTS AVE.

DATE 8-21-86

SURVEY PARTY

SHEET 2 OF 4

MASSACHUSETTS AVE
AT DON GOODWIN DR.

SECTION NOTES

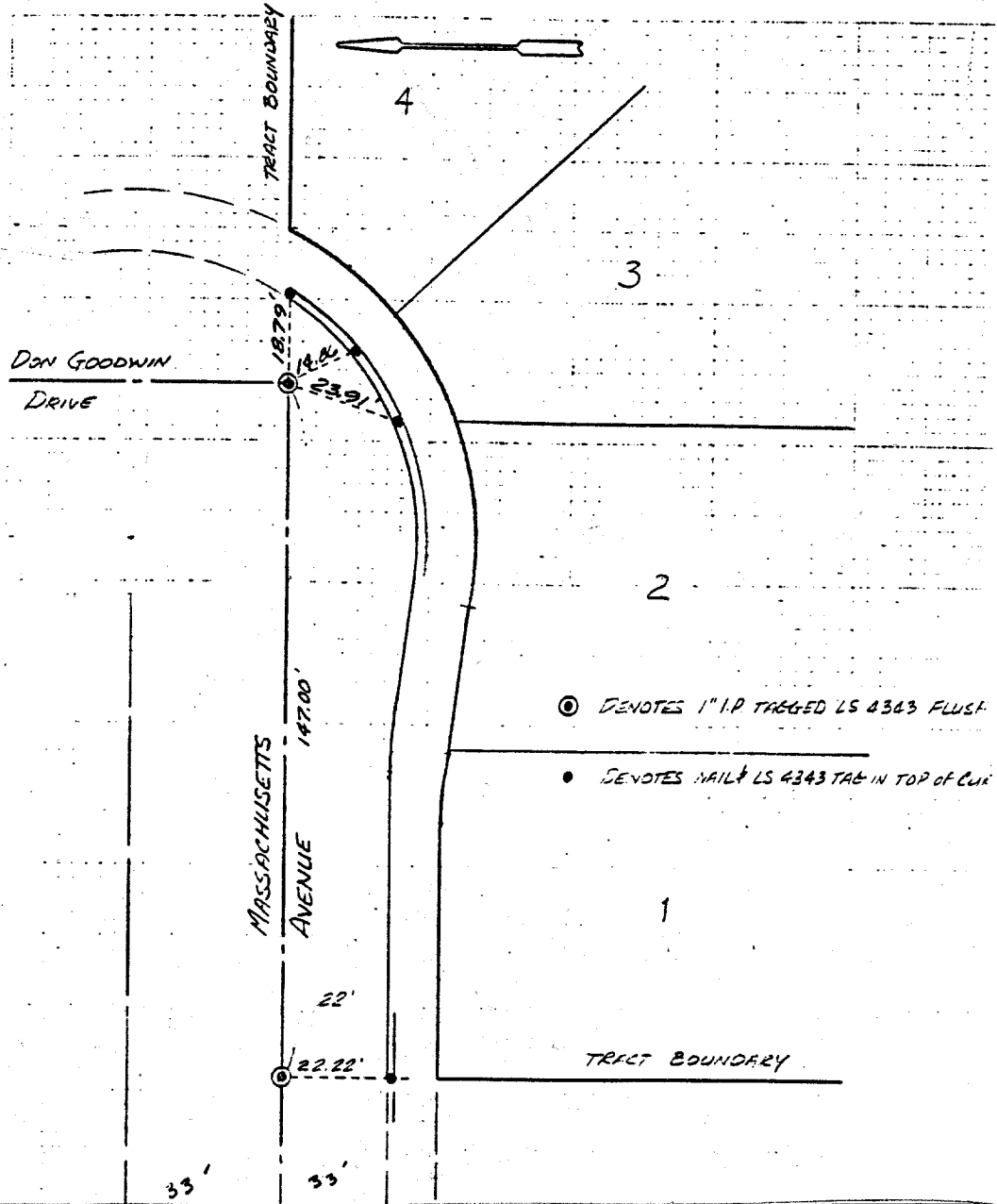

⊙ DENOTES 1" I.P. TAGGED LS 4343 FLUSH

● DENOTES NAIL & LS 4343 TAG IN TOP OF CUR

× FD. Ramset Nail on T/C
■ FD. "C" Nail on T/C

● FD. LD. & TK. on T/C
○ Set LD. & TK. on T/C

Scale:

Date:

Drawn by:

W.O.:

F.B.:

OFFICIAL TIE PLAT CITY OF RIVERSIDE

These ties are for the purpose of perpetuating the found monumentation. No claim is made as to the relationship of the points or lines shown hereon to true boundary locations.

Sheet 1 of 1

File No.: