

5250.TIF

- SET NAIL IN TC. FOR T/C
- △ FOUND LD. 3018 T/C
- FD. 1/4" W. PLASTIC PLUG LS 3018

J. F. DAVIDSON ASSOCIATES
CIVIL ENGINEERS • SURVEYORS • PLANNERS

SURVEY OF TRACT 20312-1 & TIES
FOR CONCORDIA W.O.No. 9219
SURVEY PARTY GARCIA, TENNEY, KING REF.

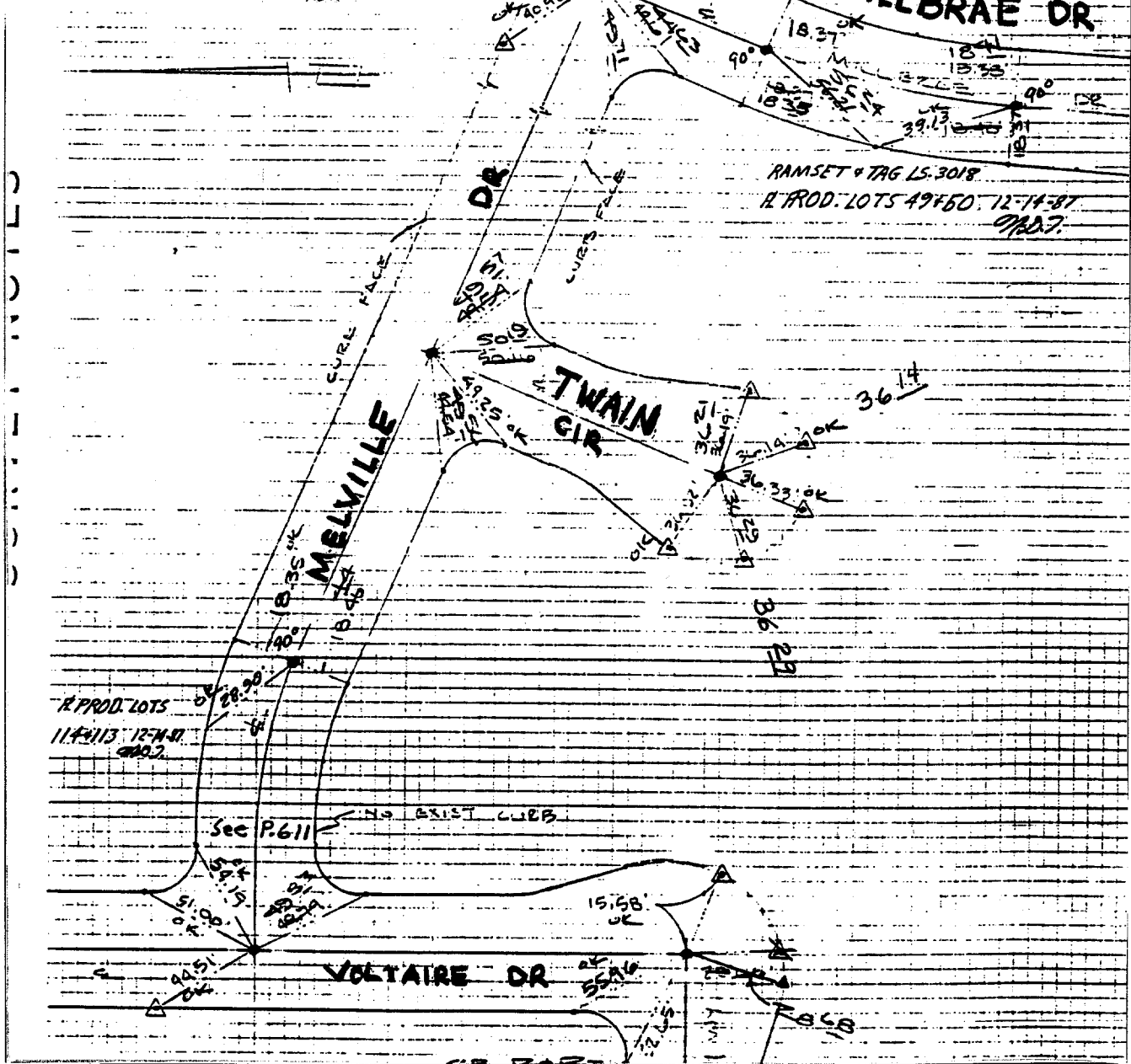

- × FD. Ramset Nail on T/C
- FD. LD. & TK. on T/C
- FD. "C" Nail on T/C
- Set LD. & TK. on T/C

Street: MELVILLE DR

X-Street: MILLBRAE DR & VOLTAIRE DR
OFFICIAL USE ONLY

Scale:
Date: 5-1-87
Drawn by:
W.O.:
F.B.: 9219/507

OFFICIAL TIE PLAT
CITY OF RIVERSIDE

These ties are for the purpose of perpetuating the found monumentation. No claim is made as to the relationship of the points or lines shown hereon to true boundary locations.

TRACT 20312-1
Sheet 1 of 1
File No.: