

5251.T1F

J. F. DAVIDSON ASSOCIATES  
CIVIL ENGINEERS • SURVEYORS • PLANNERS

F.B. 9219/611

SURVEY OF E MAN TIES  
FOR CONCORDIA W.O.No. 86-9219 DATE \_\_\_\_\_  
SURVEY PARTY ANDREW LONER, MARQUEZ REF. \_\_\_\_\_ A.M. \_\_\_\_\_

• - FD-1" LS 3018 W-PLASTIC PLUG

CITY OF RIVERSIDE

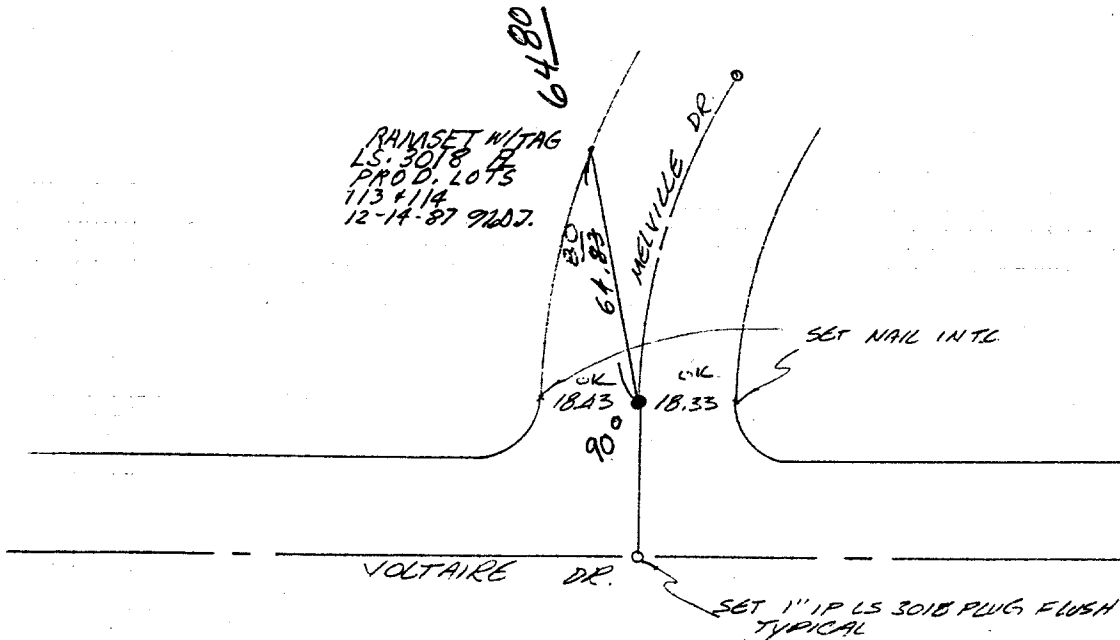

- ✕ FD. Ramset Nail on T/C
- FD. "C" Nail on T/C

- FD. LD. & TK. on T/C
- Set LD. & TK. on T/C

Scale: \_\_\_\_\_  
 Date: \_\_\_\_\_  
 Drawn by: \_\_\_\_\_  
 W.O.: \_\_\_\_\_  
 F.B.: 9219/611

**OFFICIAL TIE PLAT**  
CITY OF RIVERSIDE

*These ties are for the purpose of perpetuating the found monumentation. No claim is made as to the relationship of the points or lines shown hereon to true boundary locations.*

Sheet 1 of 1  
File No.:

Street: MELVILLE DR.  
X-Street: VOLTAIRE DR.  
OFFICIAL USE ONLY