

5275, T/F



J.F. Davidson Associates, Inc.
ENGINEERING PLANNING SURVEYING
ARCHITECTURE LANDSCAPE ARCHITECTURE

FB. 13251/325

SURVEY OF CENTERLINE TIES

SHT. 4 OF 5

FOR TRACT 2253-7

W.O. No. 9513251

Date 8-31-95

SURVEY PARTY ROSILDA VILLA

REF.

MERRICK ST @ BAYPORT DR.

SURVEY NOTES

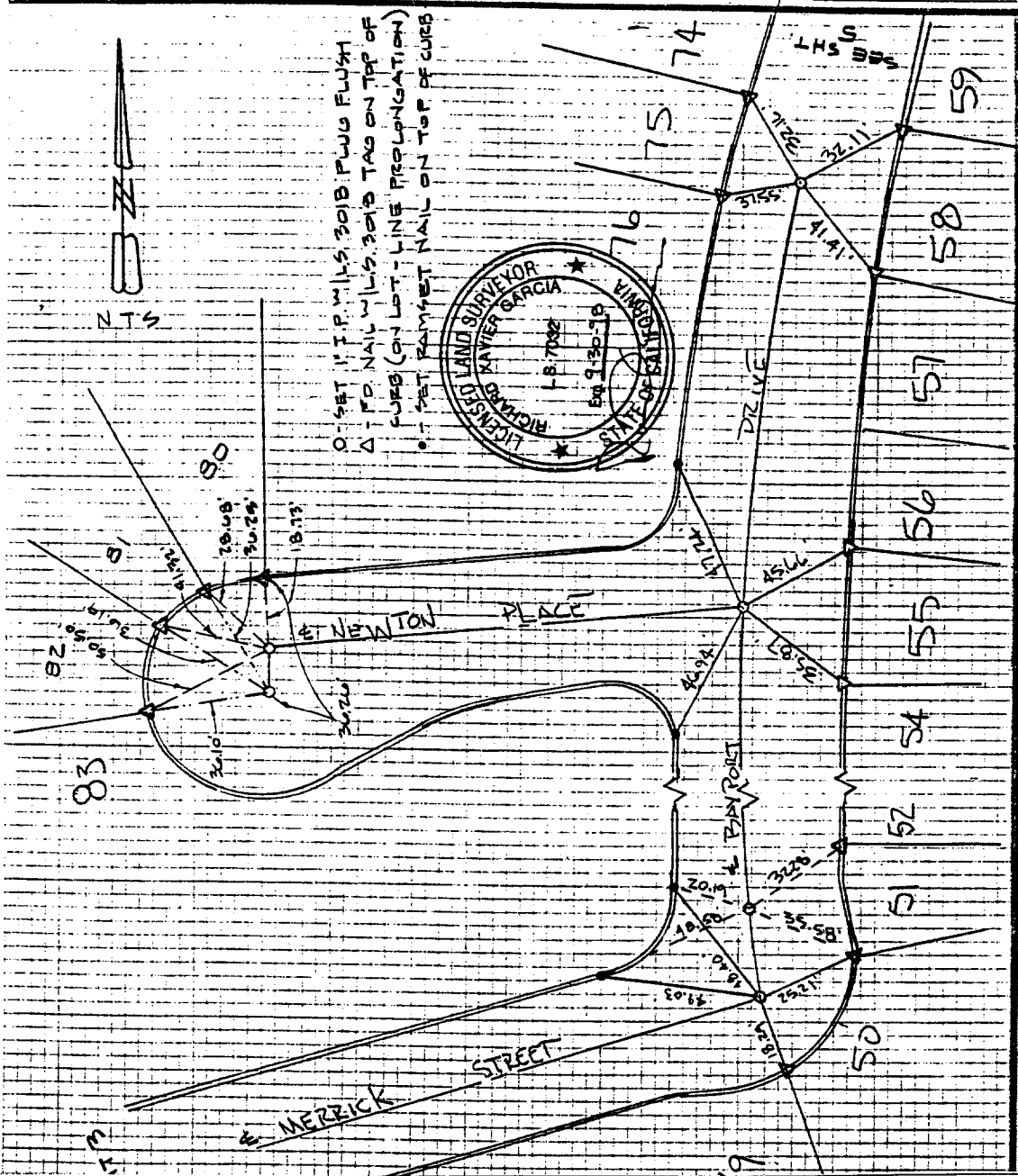

Street: MERRICK ST.

X-Street: BAYPORT DR

OFFICIAL USE ONLY

Scale:
 Date: 8-31-95
 Drawn by:
 W.O.: 9513251
 F.B.: 13251/325

OFFICIAL TIE PLAT
CITY OF RIVERSIDE

These ties are for the purpose of perpetuating the found monumentation. No claim is made as to the relationship of the points or lines shown hereon to true boundary locations.

Sheet 4 of 5
 File No.: