

5301. TIF

R. L. BROWN & ASSOCIATES, INC.
1442 Irvine Blvd. Suite 125
TUSTIN, CALIFORNIA 92680
(714) 669-0972

JOB TRACT NO. 10604
SHEET NO. 3 OF 4
CALCULATED BY _____ DATE 11/2/87
CHECKED BY _____ DATE _____
SCALE 1" = 40'

Street: METCALF LANE

X-Street: _____
OFFICIAL USE ONLY

CENTERLINE TIE NOTES

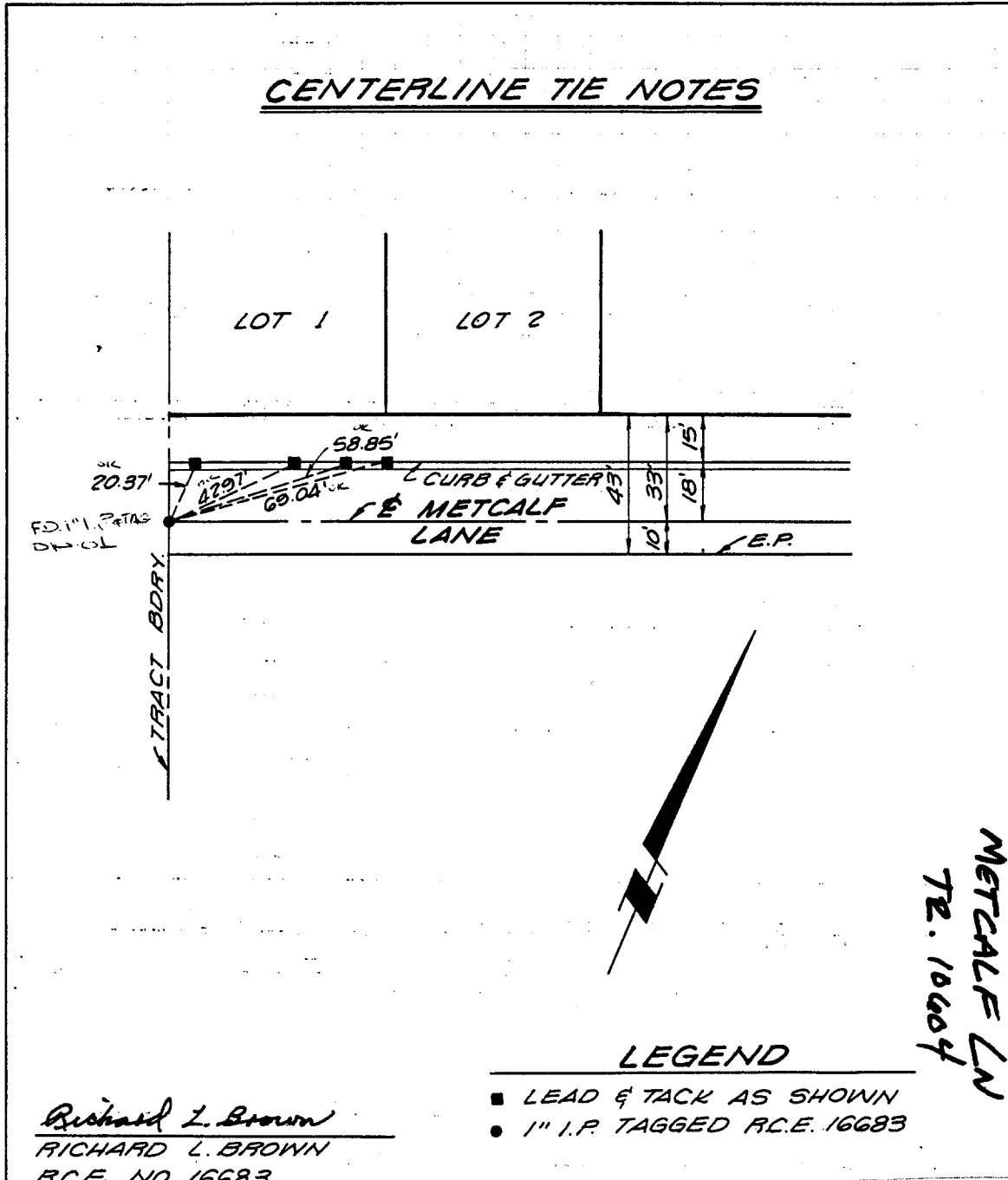

LEGEND

- LEAD & TACK AS SHOWN
- 1" I.P. TAGGED R.C.E. 16683

Richard L. Brown
RICHARD L. BROWN
R.C.E. NO. 16683

- × FD. Ramset Nail on T/C
- FD. "C" Nail on T/C

- FD. LD. & TK. on T/C
- Set LD. & TK. on T/C

Scale: _____

Date: _____

Drawn by: _____

W.O.: _____

F.B.: _____

OFFICIAL TIE PLAT
CITY OF RIVERSIDE

These ties are for the purpose of perpetuating the found monumentation. No claim is made as to the relationship of the points or lines shown hereon to true boundary locations.

Sheet 1 of 1
File No.: _____