

5317.TIF

Street: MIDDLE CREEK RD. X-Street: CANYON HILL DR.

OFFICIAL USE ONLY

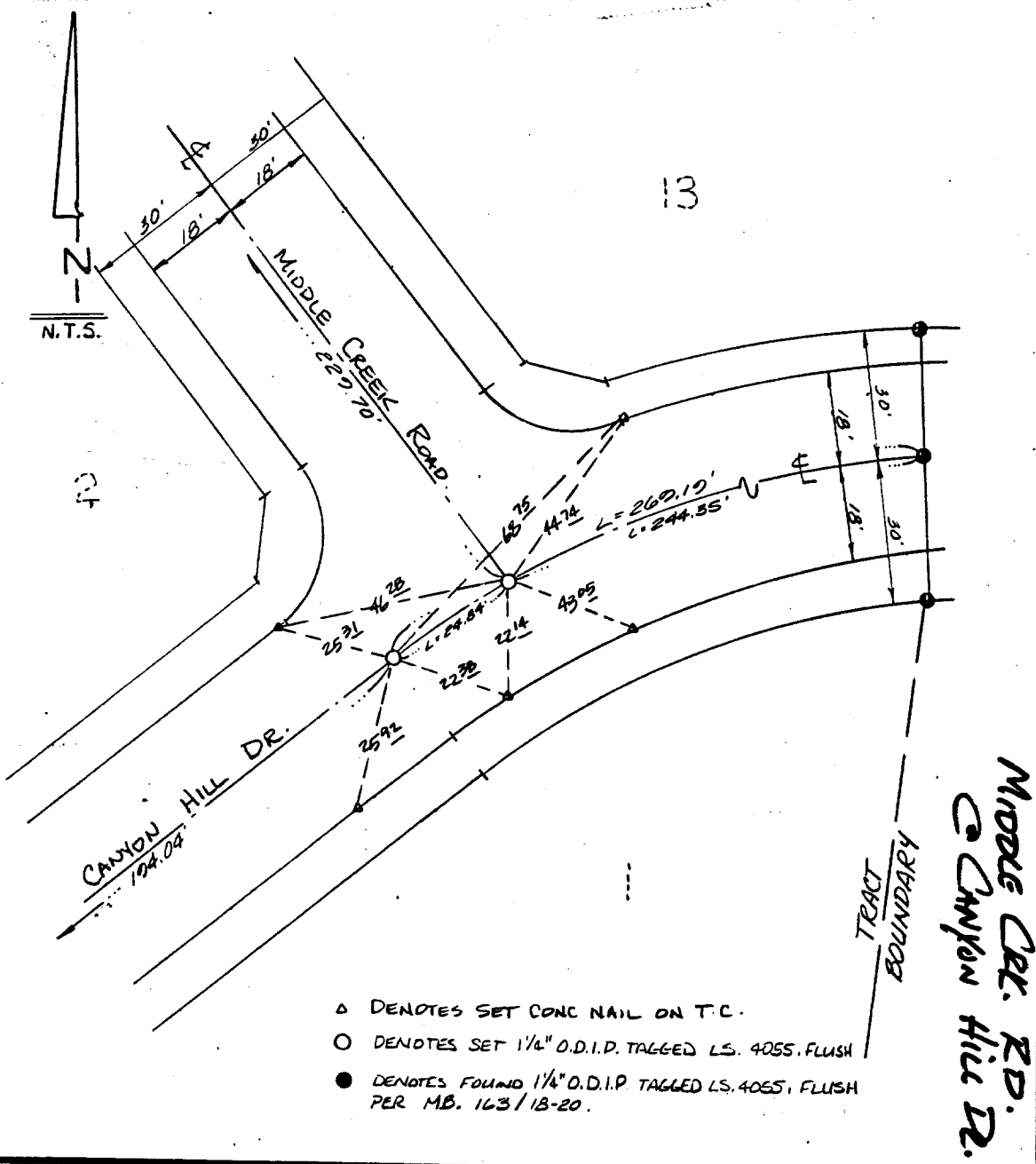

- △ DENOTES SET CONC NAIL ON T/C.
- DENOTES SET 1/4" O.D.I.P. TAGGED LS. 4055, FLUSH
- DENOTES FOUND 1/4" O.D.I.P. TAGGED LS. 4055, FLUSH PER MB. 163/18-20.

J.N. BEELER AND ASSOCIATES
 Land Surveying and Mapping
 6104 Riverside Ave. Suite B
 Riverside, California 92506
 (714) 682-2216

TIE SHEET

TRACT NO. 21156-2

DATE MARCH 8, 1989 DR. F.S. CHK. J.A.T.

- × FD. Ramset Nail on T/C
- FD. LD. & TK. on T/C
- FD. "C" Nail on T/C
- Set LD. & TK. on T/C

Scale:
 Date:
 Drawn by:
 W.O.:
 F.B.:

OFFICIAL TIE PLAT
CITY OF RIVERSIDE

These ties are for the purpose of perpetuating the found monumentation. No claim is made as to the relationship of the points or lines shown hereon to true boundary locations.

Sheet 1 of 1
 File No.: