



J.F. Davidson Associates, Inc.  
 ENGINEERING PLANNING SURVEYING  
 ARCHITECTURE LANDSCAPE ARCHITECTURE

F.B. 10787/113

SURVEY OF CEMENTING TIES

SHEET 2 OF 2 SHEETS

FOR CLANG TR 21638-9

W.O. No. 88-10787

Date MAILED 31 1989

SURVEY PARTY ELLS MABERRY MOYER

REF.

AM.

ST CALEDONIA DR.

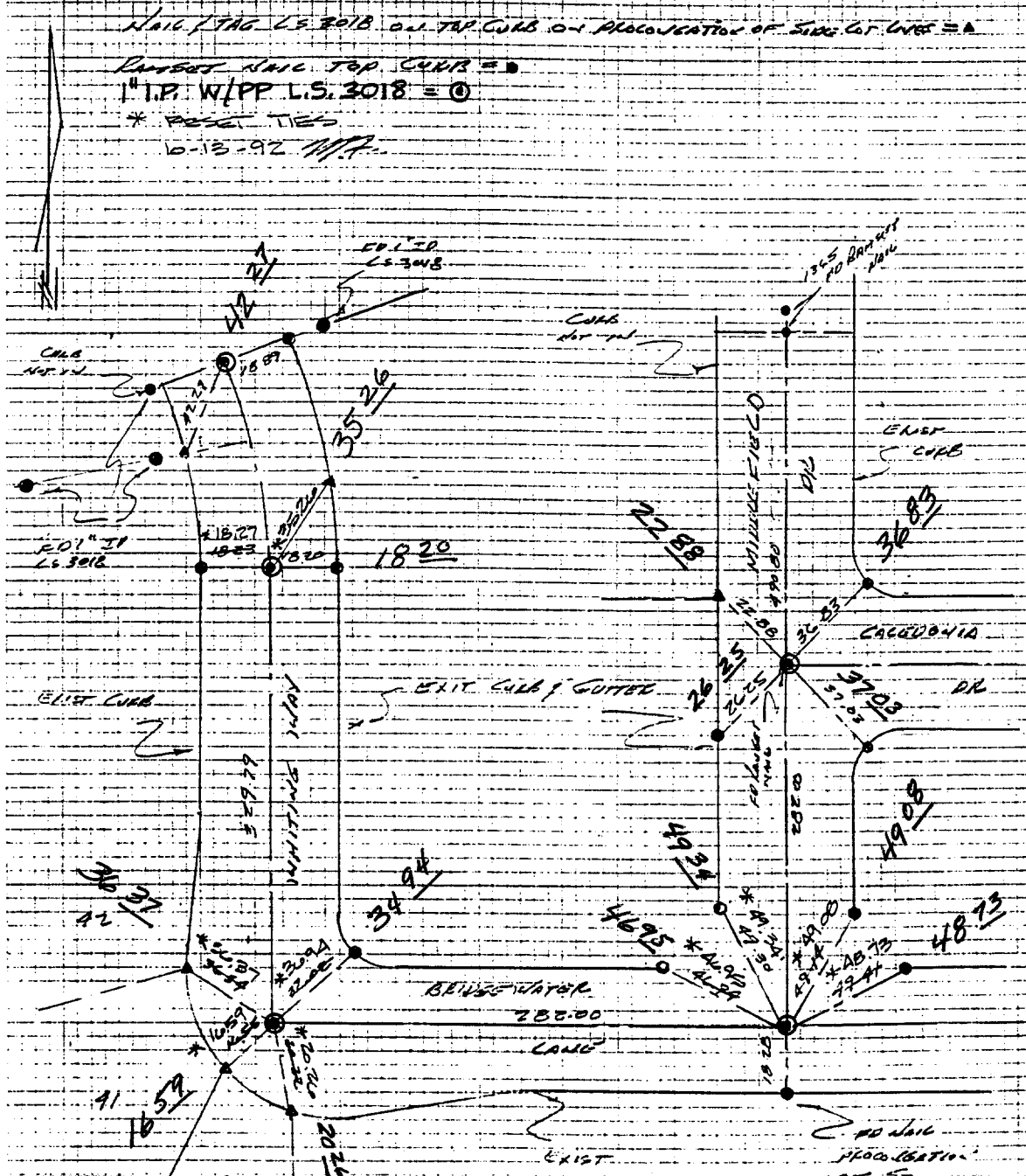

- ✕ FD. Ramset Nail on T/C
- FD. "C" Nail on T/C

- FD. LD. & TK. on T/C
- Set LD. & TK. on T/C

Street: MIDDLEFIELD DR

X-Street: CALEDONIA DR  
 OFFICIAL USE ONLY

Scale:  
 Date:  
 Drawn by:  
 W.O.:  
 F.B.: 10787/113

**OFFICIAL TIE PLAT**  
**CITY OF RIVERSIDE**

These ties are for the purpose of perpetuating the found monumentation. No claim is made as to the relationship of the points or lines shown hereon to true boundary locations.

Sheet 2 of 2  
 File No.: