

5460.TIF

BY _____ DATE _____
CHKD. BY _____ DATE _____
SCALE 1"=50'

SUBJECT **TRACT 9062**
CHARLES HAVER AND ASSOCIATES
74390 HIGHWAY 111
PALM DESERT, CALIFORNIA 92260
(714) 346-7481

SHEET NO. _____ OF _____
JOB NO. 016.01.01

- INDICATES SET 18" COPPER CLAD STL. MON. W/1 1/2" BRASS CAP STAMPED R.C.E. 9503 (FLUSH)
- TIE POINTS (WIN NAILS SET IN TOP OF CURB) UNLESS OTHERWISE NOTED

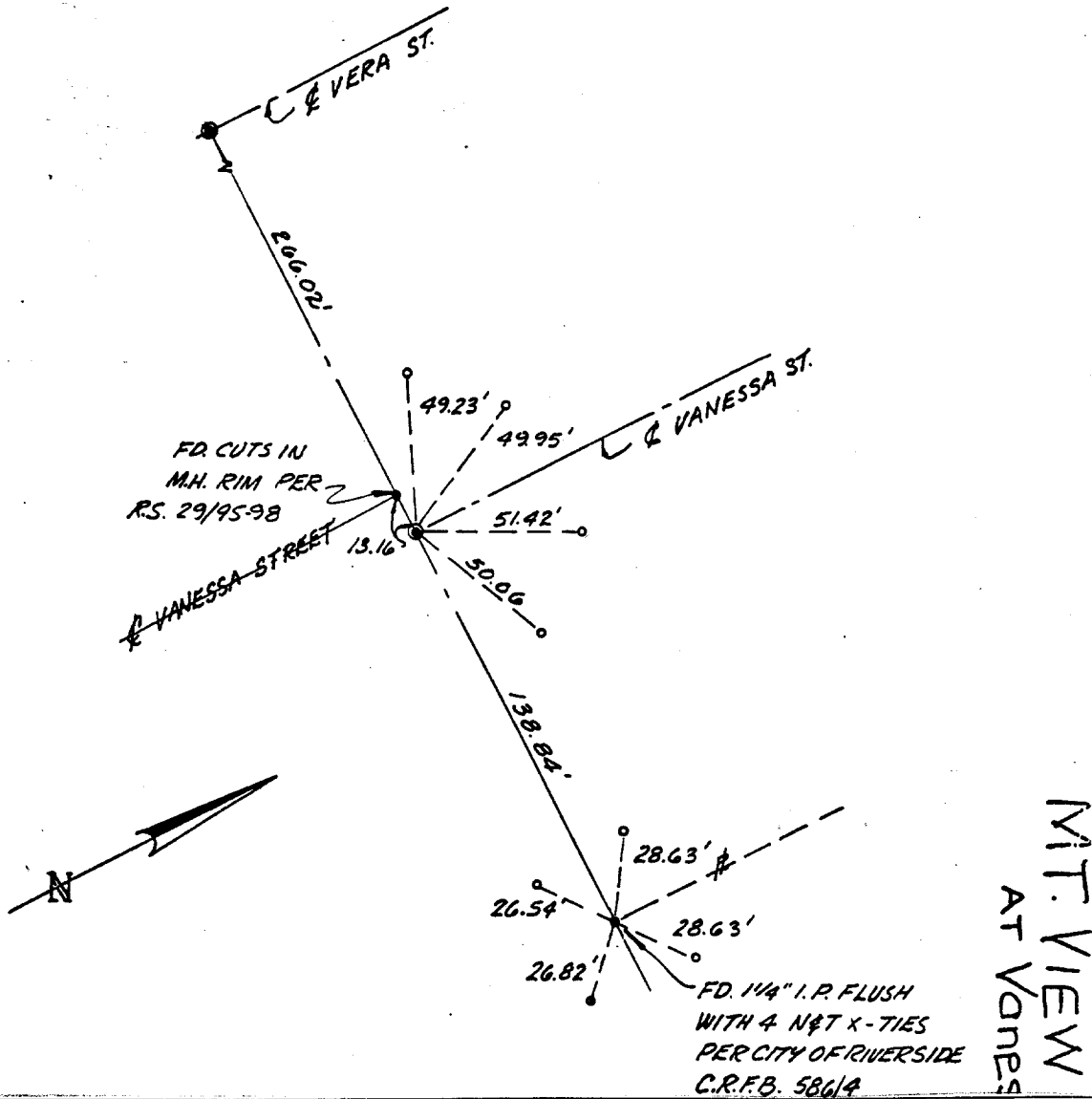

Street: MT. VIEW AVE
X-Street: VANESSA ST
OFFICIAL USE ONLY

- ✕ FD. Ramset Nail on T/C
- FD. LD. & TK. on T/C
- FD. "C" Nail on T/C
- Set LD. & TK. on T/C

Scale:
Date:
Drawn by:
W.O.:
F.B.:

OFFICIAL TIE PLAT CITY OF RIVERSIDE

These ties are for the purpose of perpetuating the found monumentation. No claim is made as to the relationship of the points or lines shown hereon to true boundary locations.

Sheet 1 of 1
File No.:

MT. VIEW
AT VANESSA