

E TIES
 MONROE + CONWAY DR
 CONWAY DR. + WILDWOOD WAY
 N. SUB. LINE AT
 WILDWOOD WAY

6-27-58
 RINGSLEY
 MITCHELL

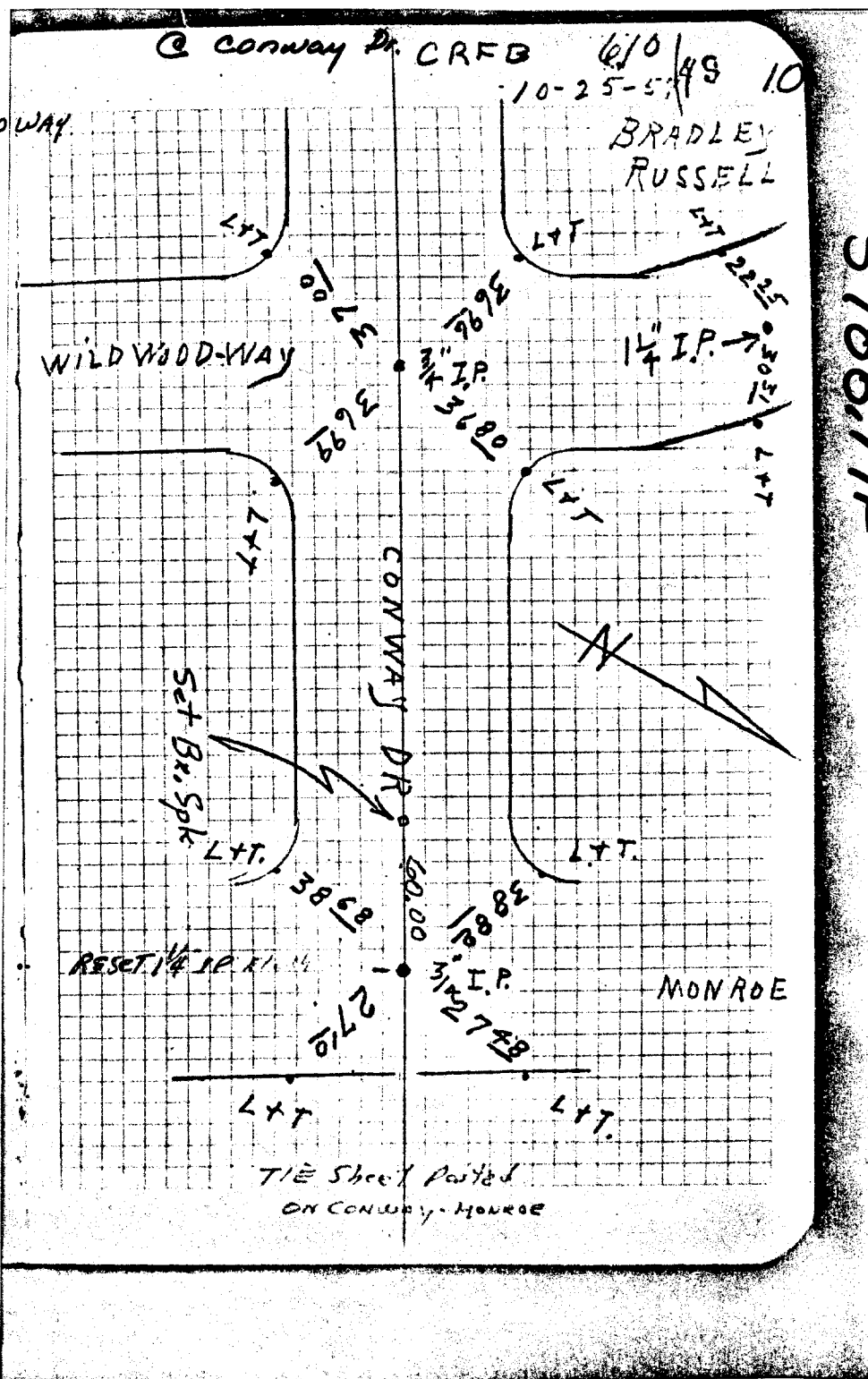

Street: MONROE ST

X-Street: OFFICIAL USE ONLY

CONWAY DR.

5788.71E

- ✕ FD. Ramset Nail on T/C
- FD. LD. & TK. on T/C
- FD. "C" Nail on T/C
- Set LD. & TK. on T/C

Scale:

Date:

Drawn by:

W.O.:

F.B.:

OFFICIAL TIE PLAT

CITY OF RIVERSIDE

These ties are for the purpose of perpetuating the found monumentation. No claim is made as to the relationship of the points or lines shown hereon to true boundary locations.

Sheet 1 of 1

File No.: