

SCALE: 1"=20'  
 DATE: JUL 15, 96  
 DR. BY: W.D.T.  
 W.O.: 96-05  
 F.B.: PM 28370

OFFICIAL THE PLAT  
 CITY OF RIVERSIDE  
 TUTTLE ENGINEERING  
 800 E. LUGONIA SUITE "K"  
 REDLANDS, CA 92374  
 PREPARED BY:

FILE NO. 1  
 OF 1 SHEETS  
 SHEET 1  
 PM 28370

STREET MONROE ST X-STREET GAGE CANAL  
 OFFICE USE ONLY

5796.71E

- DENOTES SET RAMSET NAIL IN HEADWALL
- DENOTES FOUND PK NAIL IN HEADWALL
- DENOTES FOUND GIN SPIKE
- DENOTES POWER POLE
- DENOTES FOUND CHISEL X IN TOP OF HEADWALL



RS 2/116  
 14

FD 2x2 FLUSH, NO TAG, WITH 2' TES  
 IN LIEU OF 1 1/4" IRON PIPE PER PMB  
 70/68-69. SET TAG RCE 30171

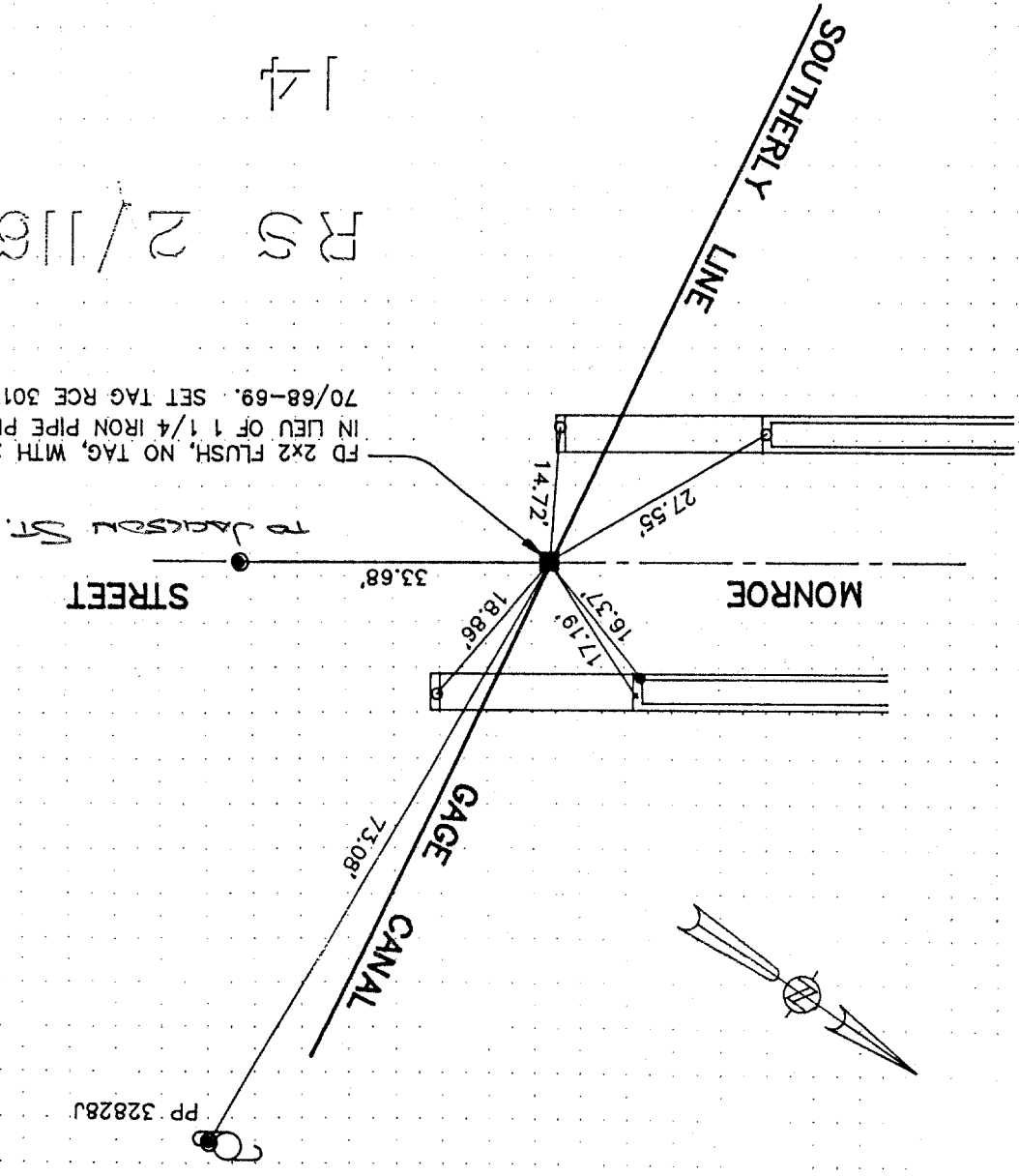

14A