

Street: MONROE ST

X-Street: TROPICANA DR.

5822.71F

OFFICIAL USE ONLY

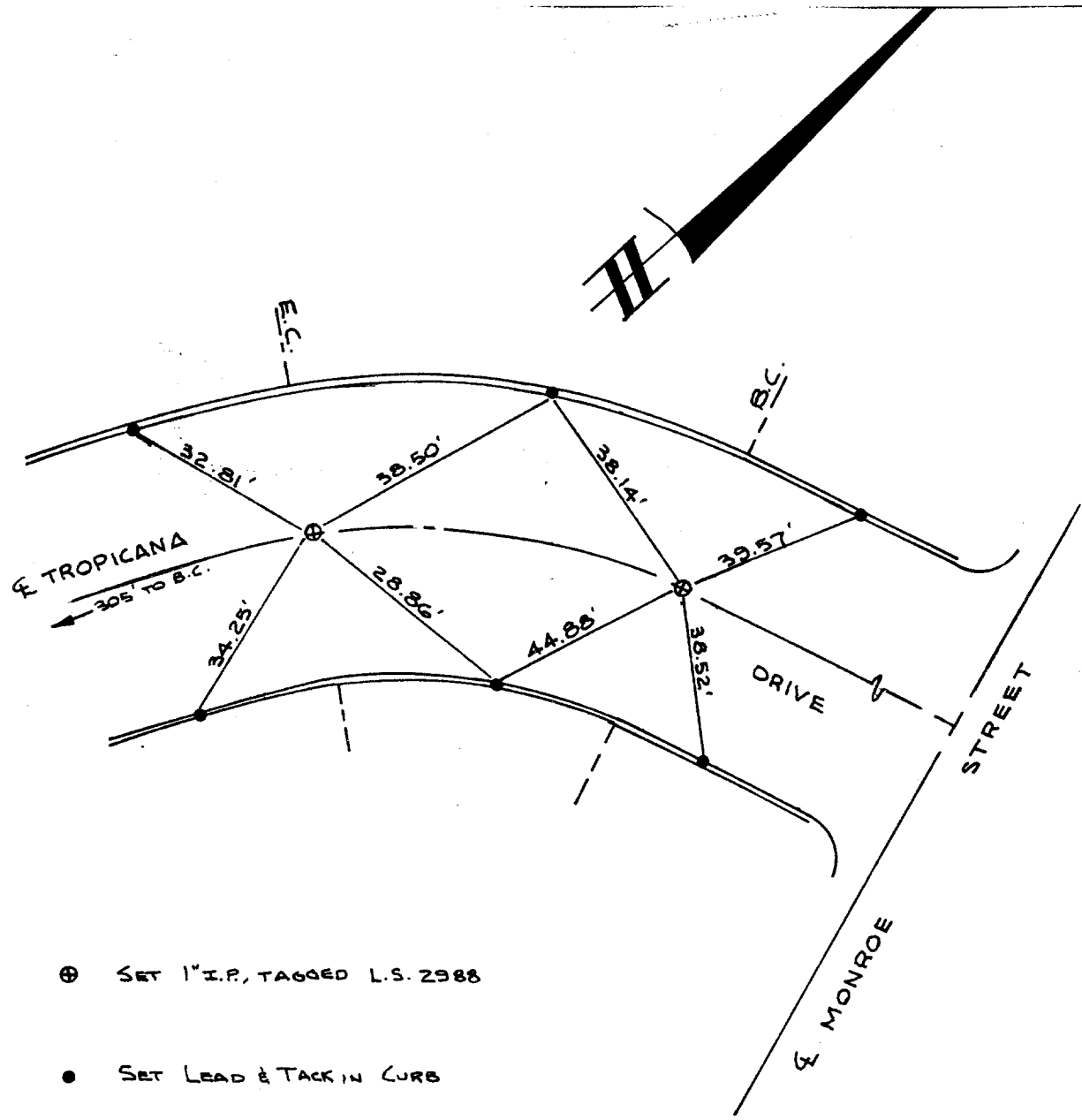

- ⊕ SET 1" I.P., TAGGED L.S. 2988
- SET LEAD & TACK IN CURB

By: B.S.	ANACAL ENGINEERING CO. P.O. Box 3668 222 East Lincoln Avenue Anaheim, California 92803 (714) 774-1763	LOCATION: S/O LINCOLN W/O MONROE
Date: 2-28-74		OWNER:
SCALE:	F. B. # *4356	SHEET NO. #6

- ⊗ FD. Ramset Nail on T/C
- FD. LD. & TK. on T/C
- FD. "C" Nail on T/C
- Set LD. & TK. on T/C

Scale:	<b>OFFICIAL TIE PLAT</b> <b>CITY OF RIVERSIDE</b>	<i>These ties are for the purpose of perpetuating the found monumentation. No claim is made as to the relationship of the points or lines shown hereon to true boundary locations.</i>	Sheet 1 of 1
Date:			
Drawn by:			
W.O.:			
F.B.: 4356			