

Street: MONROE ST.

X-Street: TROPICANA DR.  
OFFICIAL USE ONLY

5824.71E

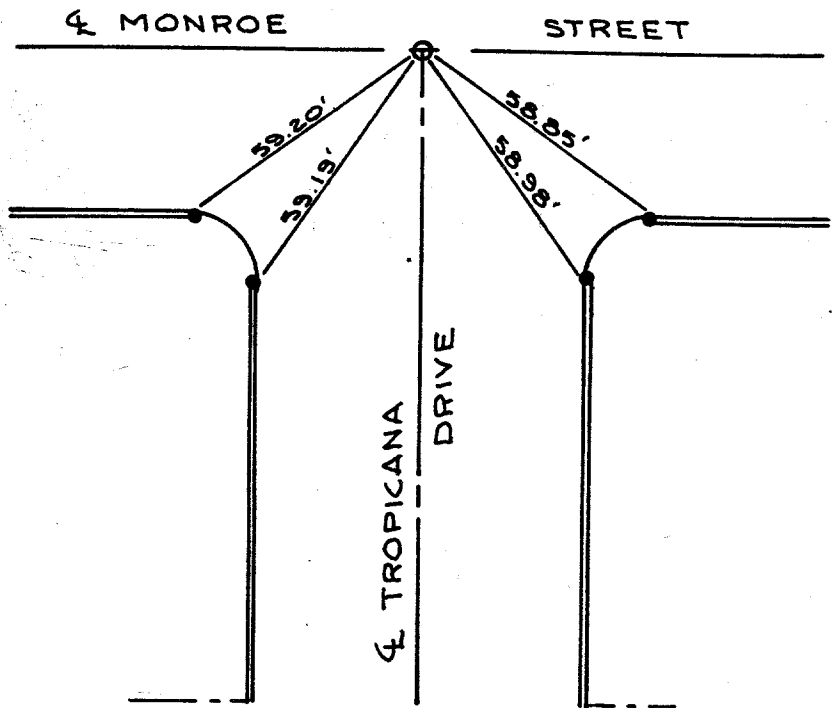

⊗ SET 1" I.P., TAGGED L.S. 2988

● SET LEAD & TACK ON CURB

FIELD ✓ 7/10/75  
EWING  
CONNOR

By: <b>B.S.</b>	ANACAL ENGINEERING CO. P.O. Box 3668 222 East Lincoln Avenue Anaheim, California 92803 (714) 774-1763	LOCATION: <b>5/0 LINCOLN W/O MONROE</b>
Date: <b>2-28-74</b>		OWNER:
SCALE:	F. B. # <b>*4356</b>	SHEET NO. <b># 7</b>

⊗ FD. Ramset Nail on T/C  
■ FD. "C" Nail on T/C

● FD. LD. & TK. on T/C  
○ Set LD. & TK. on T/C

Scale:

Date:

Drawn by:

W.O.:

F.B.: **4356**

## OFFICIAL TIE PLAT

### CITY OF RIVERSIDE

*These ties are for the purpose of perpetuating the found monumentation. No claim is made as to the relationship of the points or lines shown hereon to true boundary locations.*

Sheet 1 of 1

File No.: