

5885

SURVEY OF 2 TIES TR 21403-1-17
 FOR 4HMA, S. 11 W.O.No. 1972 DATE 8-13-87
 SURVEY PARTY E. MCKEE, L. MOYER, M. CLOVER REF. _____ A.M. _____

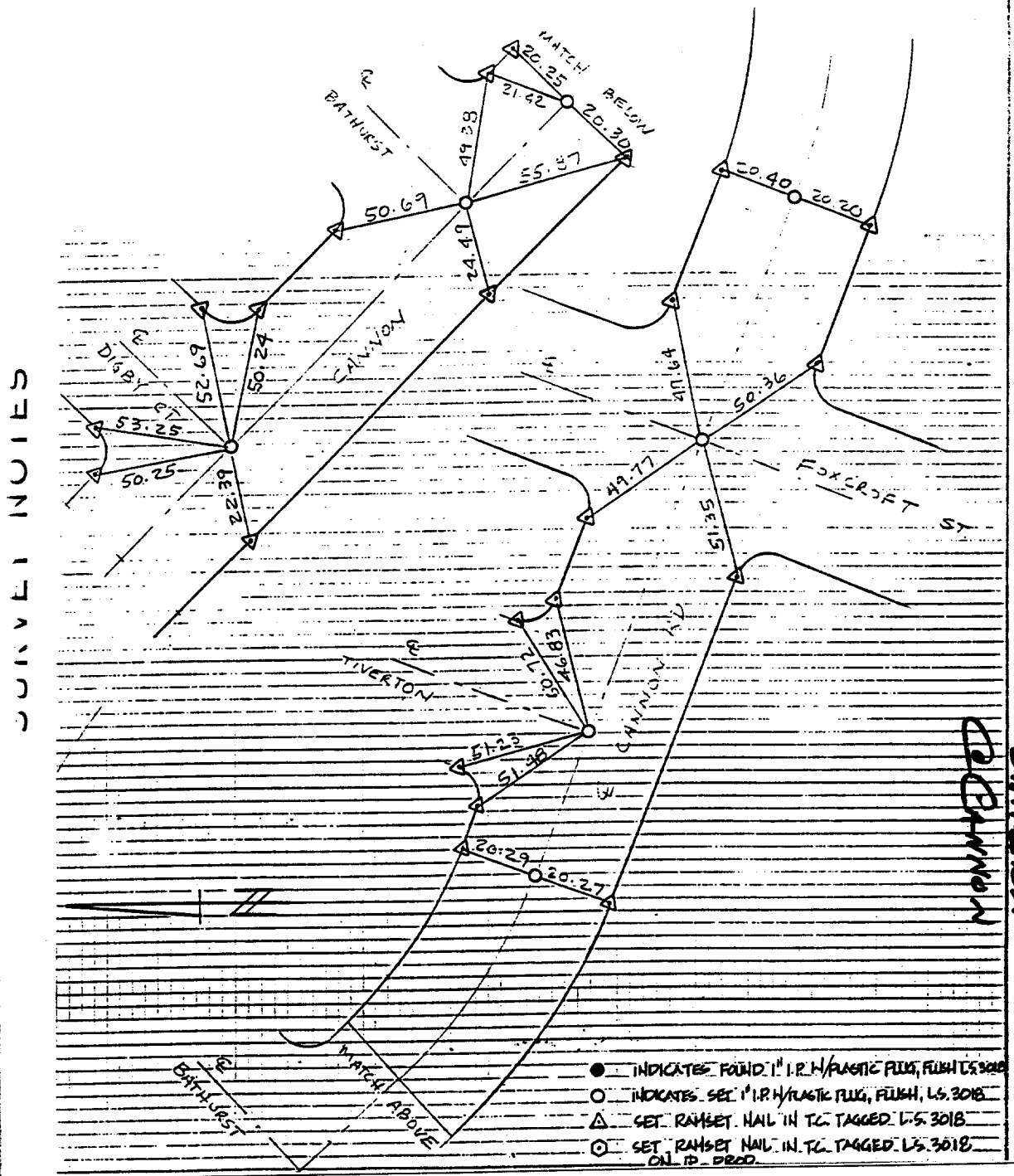

- INDICATES FOUND 1" I.P. W/PLASTIC PLUG, FLUSH L.S. 3018
- INDICATES SET 1" I.P. W/PLASTIC PLUG, FLUSH, L.S. 3018
- ▲ SET RAMSET NAIL IN T.C. TAGGED L.S. 3018
- SET RAMSET NAIL IN T.C. TAGGED L.S. 3018 ON ID. PROD.
- ✕ FD. Ramset Nail on T/C
- FD. "C" Nail on T/C
- FD. LD. & TK. on T/C
- Set LD. & TK. on T/C

Street: **BATHURST**
 X-Street: **CANNON RD**
 OFFICIAL USE ONLY

BATHURST
CANNON

OFFICIAL TIE PLAT

CITY OF RIVERSIDE

These ties are for the purpose of perpetuating the found monumentation. No claim is made as to the relationship of the points or lines shown hereon to true boundary locations.

Scale: _____
 Date: _____
 Drawn by: _____
 W.O.: _____
 F.B.: _____

Sheet 1 of 1
 File No.: _____