

**TRACT No. 3739**

Being a subdivision of a portion of Lots 12 & 5, Block 29 of R.L. & I. Co. per M.B. 1/70 Records of San Bernardino County, California.

ME NICHOLL DR



Scale: 1"=50'

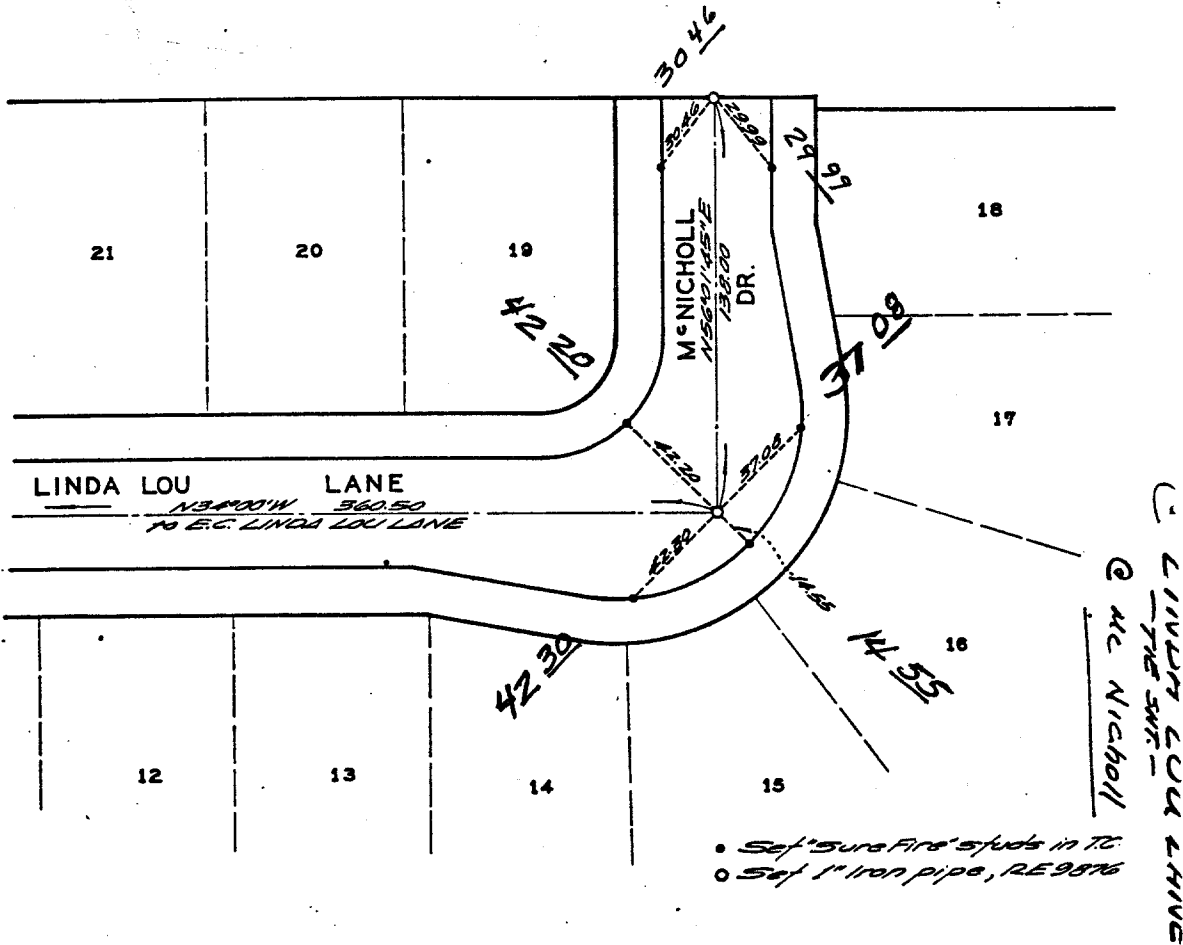

ALBERT A. WEBB ASSOCIATES  
W.O. 67-418 FB. 1002/99

- ✕ FD. Ramset Nail on T/C
- FD. LD. & TK. on T/C
- FD. "C" Nail on T/C
- Set LD. & TK. on T/C

Street: Mc NICHOLL DR.  
**5905.TIF**  
OFFICIAL USE ONLY  
X-Street: LINDA LOU LANE

Scale:  
Date:  
Drawn by:  
W.O.:  
F.B.:

**OFFICIAL TIE PLAT**  
**CITY OF RIVERSIDE**

*These ties are for the purpose of perpetuating the found monumentation. No claim is made as to the relationship of the points or lines shown hereon to true boundary locations.*

Sheet **2** of **2**  
File No.: