

Street: **NEW STAR CIRCLE**  
**5955.71E**

X-Street: **WESTPORT ST.**  
 OFFICIAL USE ONLY

**WESTPORT ST.**

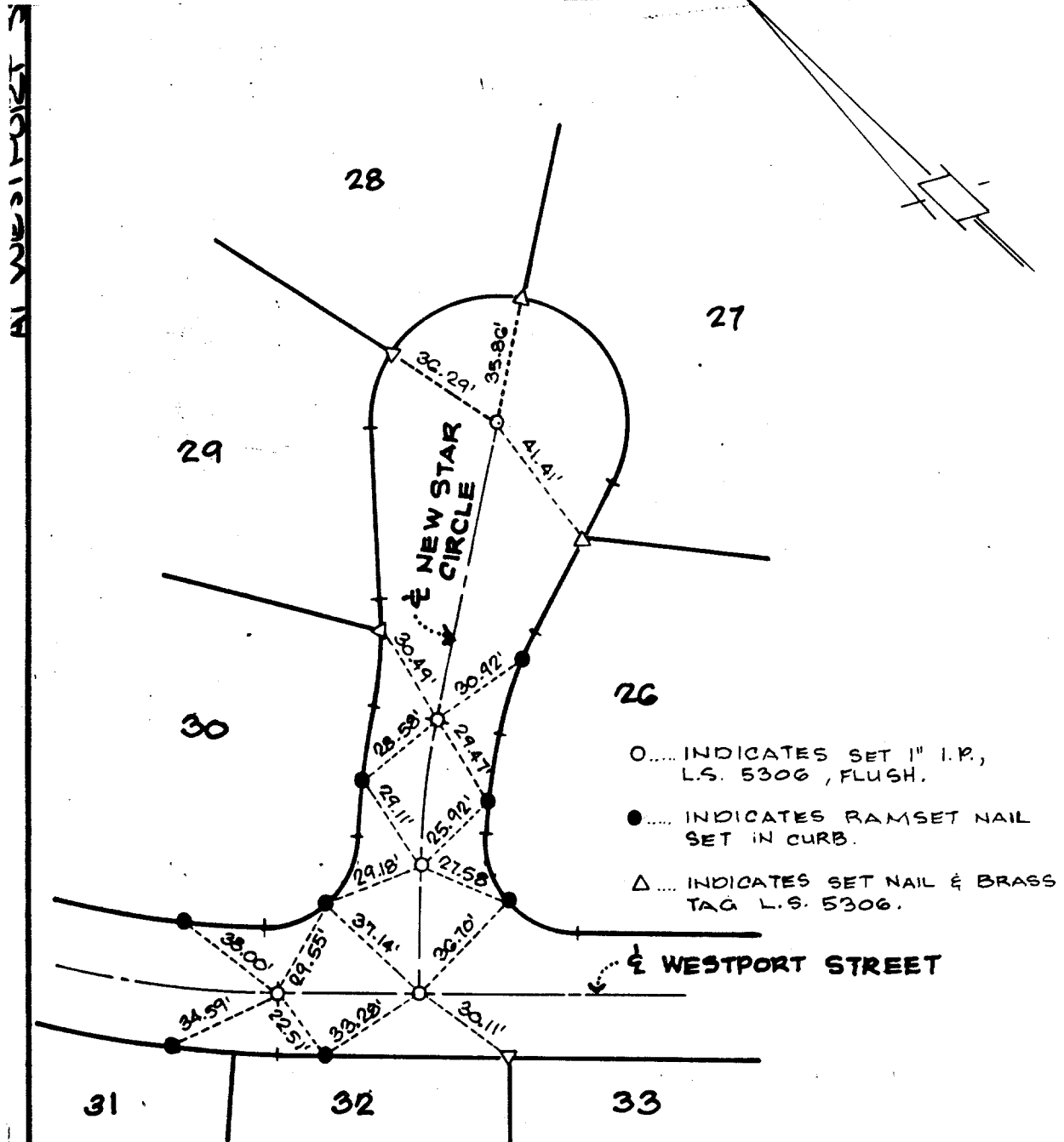

○..... INDICATES SET 1" I.P.,  
 L.S. 5306, FLUSH.  
 ●..... INDICATES RAMSET NAIL  
 SET IN CURB.  
 △..... INDICATES SET NAIL & BRASS  
 TAG L.S. 5306.

**TRACT NO. 21685**  
**CENTERLINE TIES**

**CITY OF RIVERSIDE, CALIFORNIA**



SHEET  
**33**

× FD. Ramset Nail on T/C      ● FD. LD. & TK. on T/C  
 ■ FD. "C" Nail on T/C      ○ Set LD. & TK. on T/C

Scale:  
 Date: **JUNE 1991**  
 Drawn by:  
 W.O.:  
 F.B.:

**OFFICIAL TIE PLAT**  
**CITY OF RIVERSIDE**

*These ties are for the purpose of perpetuating the found  
 monumentation. No claim is made as to the relationship of  
 the points or lines shown hereon to true boundary locations.*

Sheet **33** of **38**  
 File No.: