

TRACT 20393-3



J.F. Davidson Associates, Inc.
ENGINEERING PLANNING SURVEYING
ARCHITECTURE LANDSCAPE ARCHITECTURE

F.B. 12640/35

SHEET 4 OF 4 SHEETS

SURVEY OF TR 20393-3 & TIES NORTHSTAR
FOR VAN DAELE W.O. No. 12640 Date 10-3-90
SURVEY PARTY MARTINEZ, YILDA REF. FS 12052/39 A.M.

NORTHSTAR DR. @ CARAWAY

SURVEY LINED

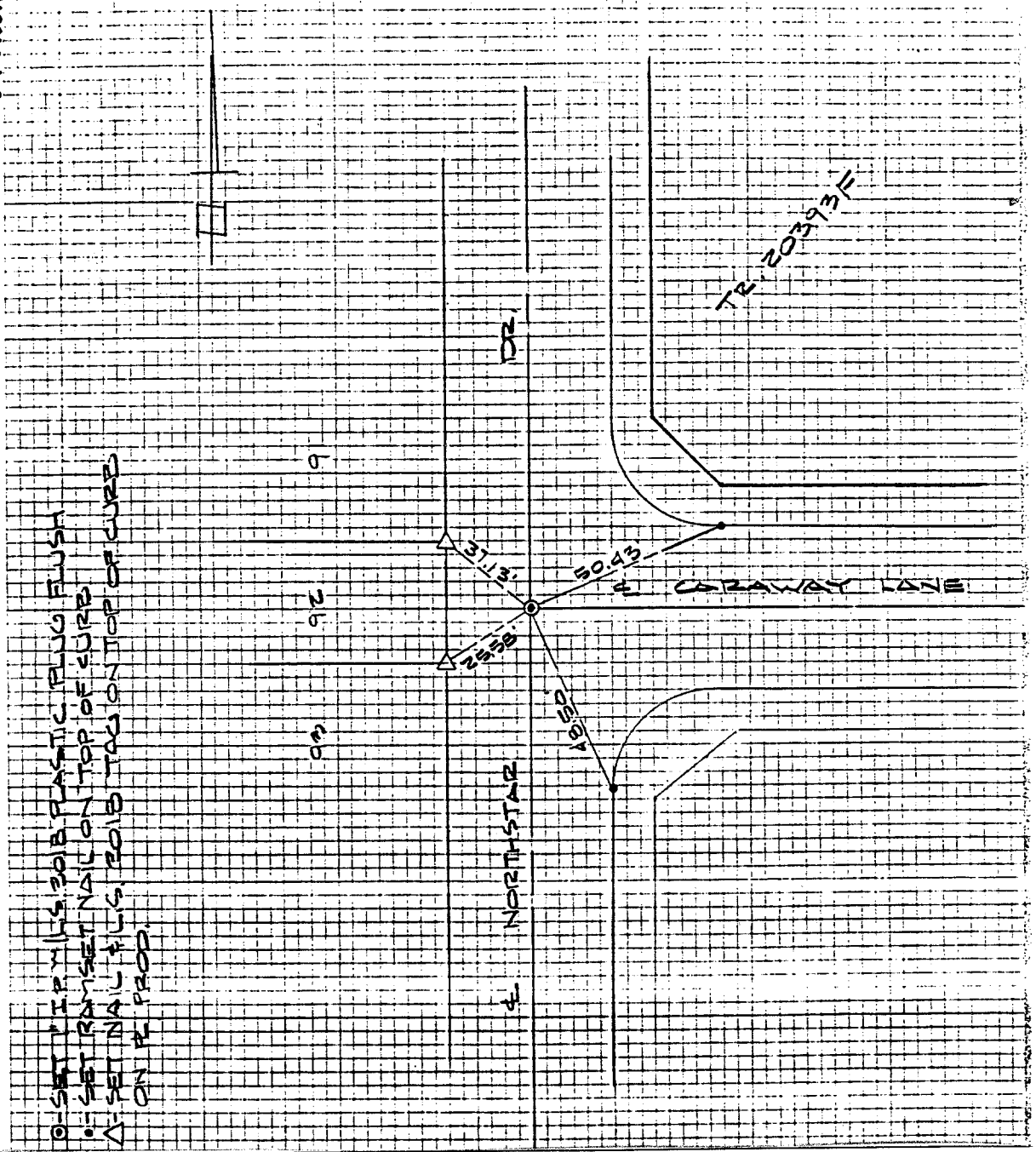

- ✗ FD. Ramset Nail on T/C
- FD. LD. & TK. on T/C
- FD. "C" Nail on T/C
- Set LD. & TK. on T/C

Scale:
Date:
Drawn by:
W.O.:
F.B.: 12640/35

OFFICIAL TIE PLAT

CITY OF RIVERSIDE

These ties are for the purpose of perpetuating the found monumentation. No claim is made as to the relationship of the points or lines shown hereon to true boundary locations.

Sheet 4 of 4
File No.:

Street: NORTHSTAR DR. 5999.71/F
X-Street: CARAWAY LN
OFFICIAL USE ONLY