

SURVEY OF TRACT 20393-3 E TEN NORTHSTAR DR.
 FOR VAN ROELE W.O. No. 12640 Date 10-3-90
 SURVEY PARTY MARTINEZ, VILDA REF. F.B. 12032/39 A.M.

SURVEY NOIES NORTHSTAR DR. & SILVERCREST LN.

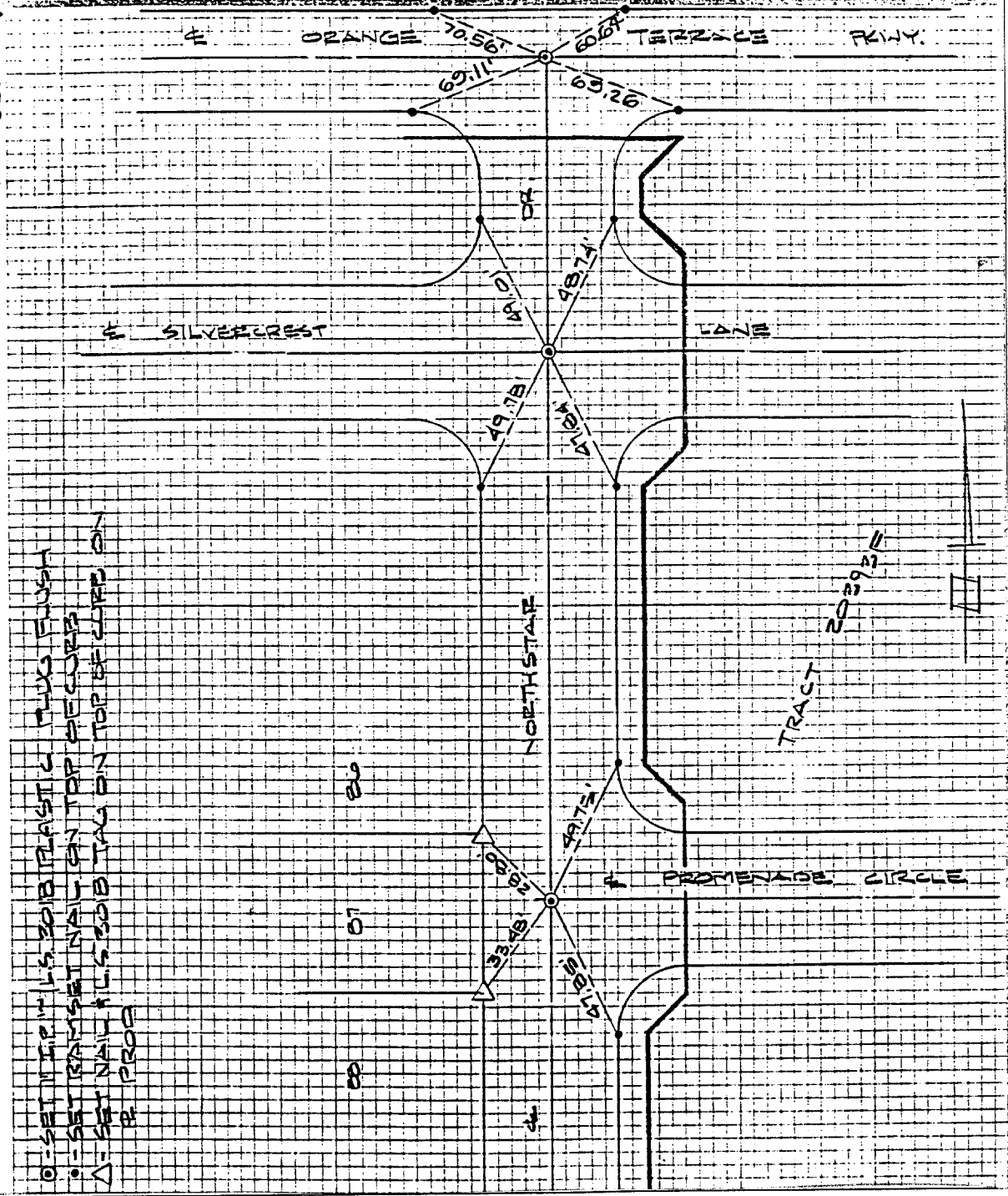

O = SET 1/2" IP 1/4" 2018 PLASTIC THICK FLUSH
 • = SET RAMSET NAIL ON TOP PECKER
 Δ = SET NAIL 1/4" 2018 TAG ON TOP OF CURB ON
 B PROP

- FD. Ramset Nail on T/C
- FD. LD. & TK. on T/C
- FD. "C" Nail on T/C
- Set LD. & TK. on T/C

Street: NORTHSTAR DR.
 6004.71E
 X-Street: PROMENADE CIRCLE & SILVERCREST LN.
 OFFICIAL USE ONLY

Scale:
 Date:
 Drawn by:
 W.O.:
 F.B.:

OFFICIAL TIE PLAT
 CITY OF RIVERSIDE

These ties are for the purpose of perpetuating the found monumentation. No claim is made as to the relationship of the points or lines shown hereon to true boundary locations.

Sheet 1 of 1
 File No.: