

Street: NORWOOD AVE
6040.TIF
 X-Street: LOS OLIVOS WAY & SIERRA VISTA AVE
 OFFICIAL USE ONLY

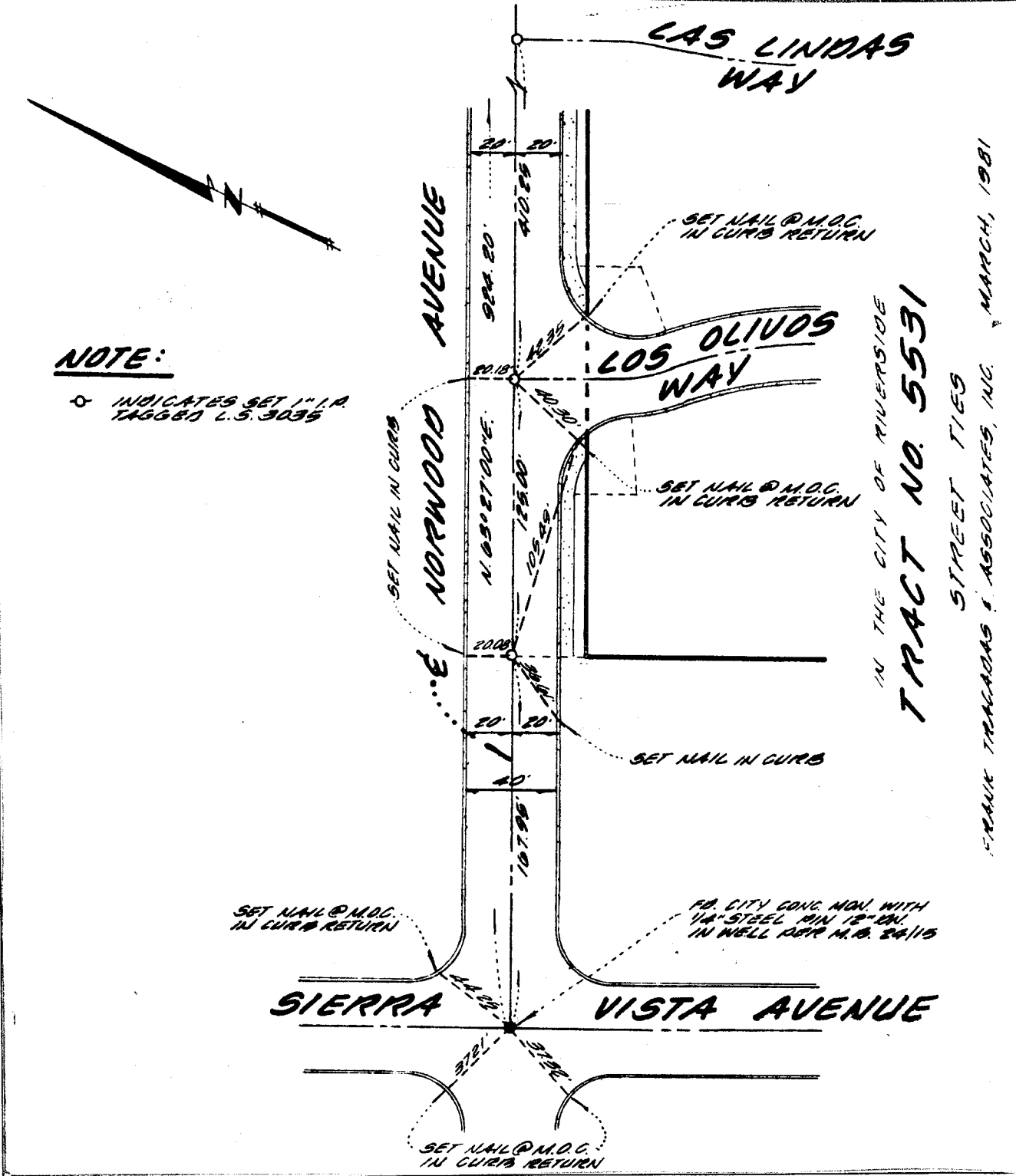

NOTE:

○ INDICATES SET 1" I.P. TAGGED L.S. 3035

- × FD. Ramset Nail on T/C
- FD. LD. & TK. on T/C
- FD. "C" Nail on T/C
- Set LD. & TK. on T/C

Scale: _____
 Date: _____
 Drawn by: _____
 W.O.: _____
 F.B.: _____

OFFICIAL TIE PLAT
CITY OF RIVERSIDE

These ties are for the purpose of perpetuating the found monumentation. No claim is made as to the relationship of the points or lines shown hereon to true boundary locations.

TRACT NO. 5531
 Sheet 2 of 2
 File No.: _____