

612.TIF

K.H. J.V.
DATE: 7-18-86

SURVEY FIELD NOTES

SURVEY NO. 14115
SHEET NO. 5 OF

SURVEY OF: *BEATTY*
CLIENT: *AMERICAN SAV. & LOAN BEATTY*

MAGNOLIA & ASSOCIATES, INC.
LAND SURVEYORS AND CIVIL ENGINEERS
453 SOUTH SPRING STREET, LOS ANGELES, CALIFORNIA 90013
PHONE: (213) 624-2661

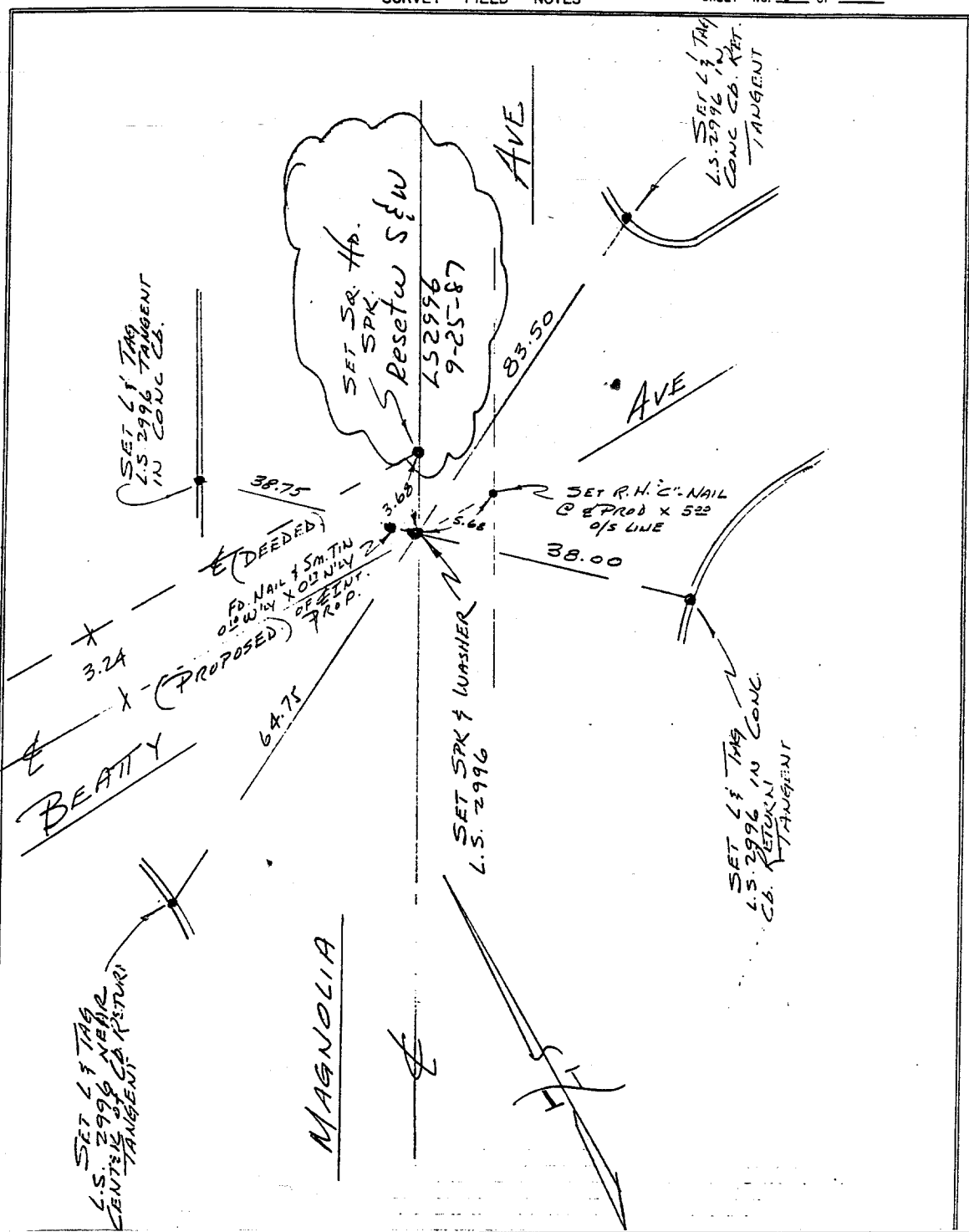

- ✕ FD. Ramset Nail on T/C
- FD. LD. & TK. on T/C
- FD. "C" Nail on T/C
- Set LD. & TK. on T/C

Scale:
Date:
Drawn by:
W.O.:
F.B.:

OFFICIAL TIE PLAT

CITY OF RIVERSIDE

These ties are for the purpose of perpetuating the found monumentation. No claim is made as to the relationship of the points or lines shown hereon to true boundary locations.

Sheet 1 of 1
File No.:

Street: *BEATTY*
612.TIF

X-Street: *MAGNOLIA*

OFFICIAL USE ONLY