

DATE: \_\_\_\_\_ SUBJECT: ETIES SHEET NO. 5 OF 5  
 DRAWN BY: \_\_\_\_\_ DATE: \_\_\_\_\_ CITY OF RIVERSIDE JOB NO. \_\_\_\_\_  
 TRACT NO 4290 OSWEGO DR.

VTN CONSOLIDATED  
 Frank W. Richardson L.S. 2921

L. David  
 4-26-74

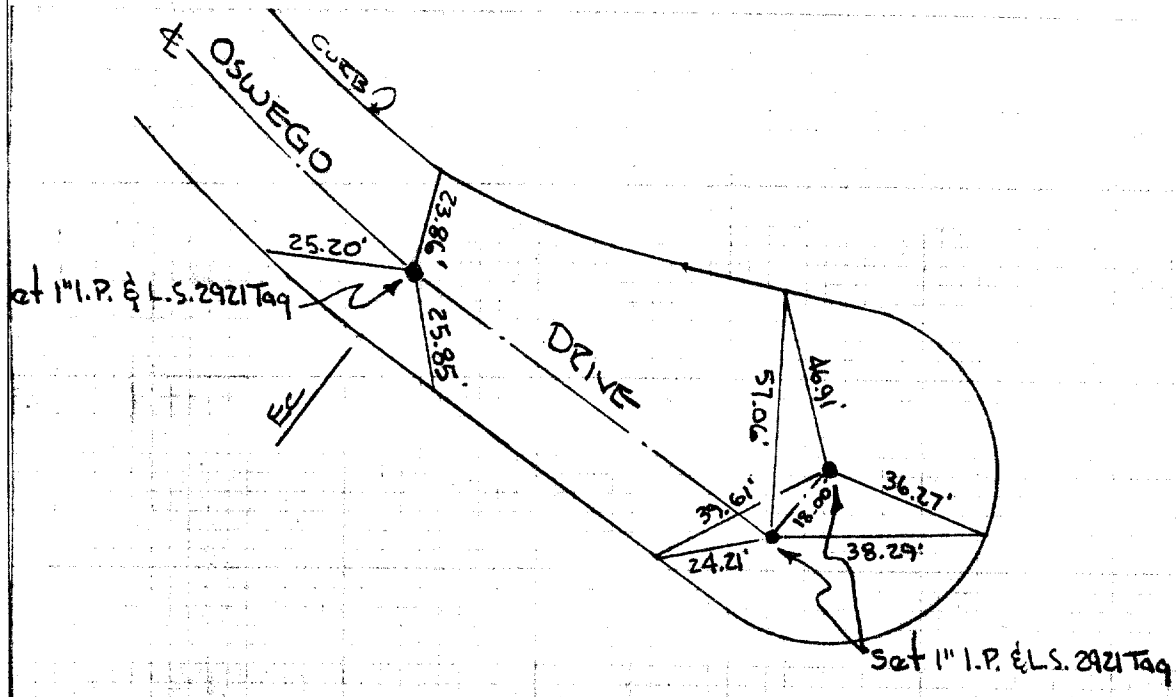

Note:  
 All Ties Are Lead & Tack Set In Top of Curb.

- ✕ FD. Ramset Nail on T/C
- FD. LD. & TK. on T/C
- FD. "C" Nail on T/C
- Set LD. & TK. on T/C

Street: OSWEGO DR. X-Street: \_\_\_\_\_  
 OFFICIAL USE ONLY

6155.71F

Scale: \_\_\_\_\_  
 Date: \_\_\_\_\_  
 Drawn by: \_\_\_\_\_  
 W.O.: \_\_\_\_\_  
 F.B.: \_\_\_\_\_

**OFFICIAL TIE PLAT**  
**CITY OF RIVERSIDE**

*These ties are for the purpose of perpetuating the found monumentation. No claim is made as to the relationship of the points or lines shown hereon to true boundary locations.*

Sheet **5** of **5**  
 File No.: \_\_\_\_\_