

RIVERSIDE COUNTY SURVEY DEPARTMENT RECOVERY NOTES

T.D. 2549
SID NO. 4914

SEC. 7 TWP. 2 S RGE. 1 W TR 54/30

DATE	7-1-12	TEMP.		W.O. NO.	
PARTY	Survey Department			AGENCY	
(35) Fd. 2" with 1/2" dia. nail in set. 10/15/12 Fd. 2" d.o.l. 7/8 10/15					

Duplicate
TB 53/163

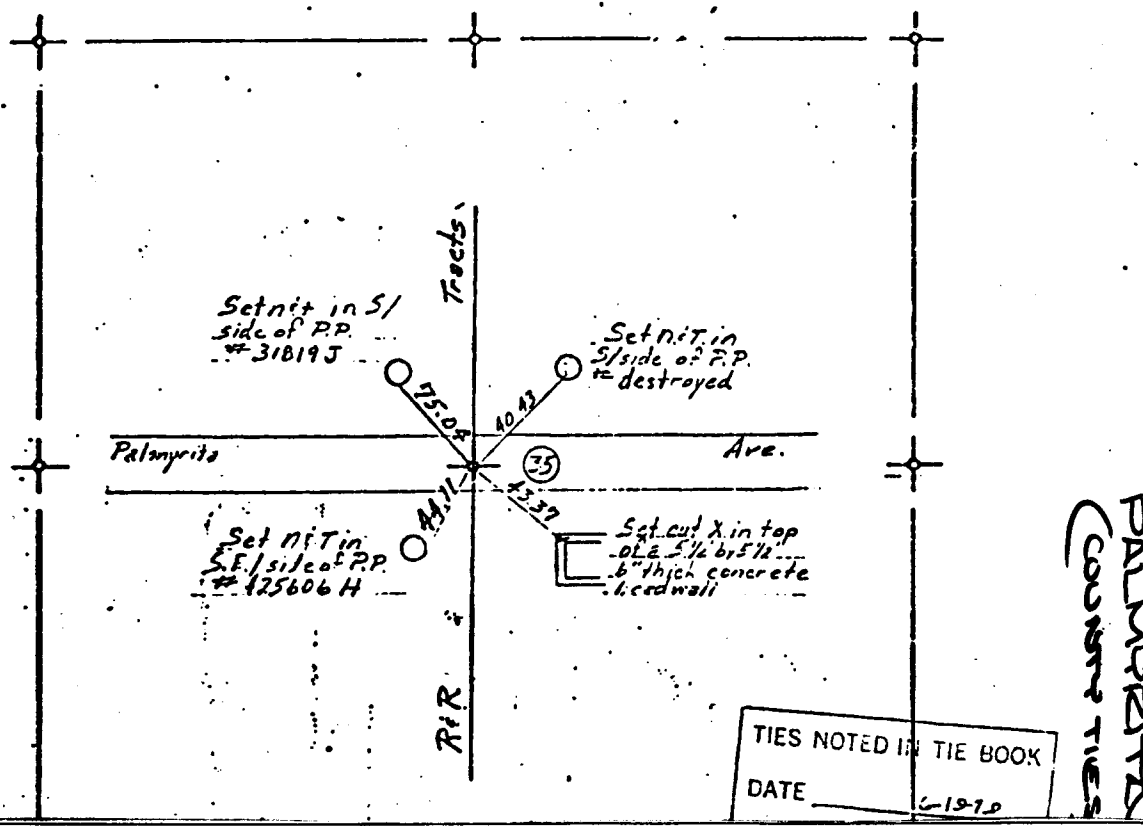

TIES NOTED IN TIE BOOK
DATE 6-19-12

- ✕ FD. Ramset Nail on T/C
- FD. LD. & TK. on T/C
- FD. "C" Nail on T/C
- Set LD. & TK. on T/C

Street: PALMYRITA AVE

OFFICIAL USE ONLY

X-Street: (COUNTY TIES)

RtR TRACKS

6302.71F

PALMYRITA
COUNTY TIES

Scale: _____
 Date: _____
 Drawn by: _____
 W.O.: _____
 F.B.: _____

OFFICIAL TIE PLAT

CITY OF RIVERSIDE

These ties are for the purpose of perpetuating the found monumentation. No claim is made as to the relationship of the points or lines shown hereon to true boundary locations.

Sheet 1 of 1
 File No.: _____