

Street: PEARBLOSSUM DRIVE
6395.TIF
 OFFICIAL USE ONLY
 X-Street: HACIENDA DRIVE

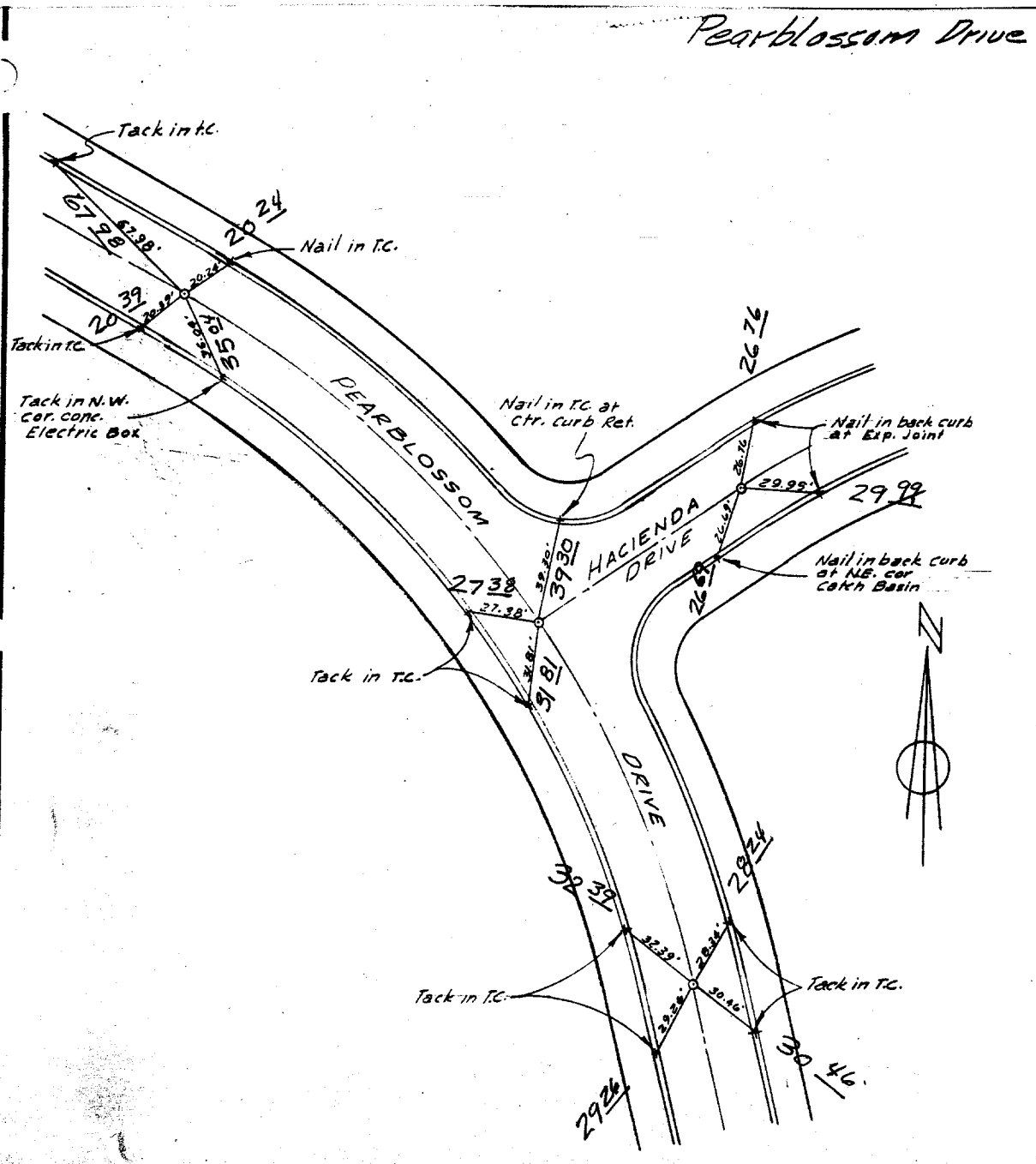

SCALE 1" = 50'	TIE SHEET TR. 3081	SHEET
DATE 3/15/67		6
DR. BY F.H.	HUGH M. GALLAHER CIVIL ENGINEER RIVERSIDE CALIFORNIA	OF 11 SHEETS
W.O.		FILE NO.
F.B. G-25		

- ✕ FD. Ramset Nail on T/C
- FD. LD. & TK. on T/C
- FD. "C" Nail on T/C
- Set LD. & TK. on T/C

Scale: 1" = 50'	OFFICIAL TIE PLAT CITY OF RIVERSIDE	TRACT 3081
Date: 3/15/67		
Drawn by: F.H.	These ties are for the purpose of perpetuating the found monumentation. No claim is made as to the relationship of the points or lines shown hereon to true boundary locations.	Sheet 6 of 11
W.O.:		File No.:
F.B.: G-25		