

652.71F

SURVEY OF TRACT NO 19958-4 & TIES SHEET 1 OF 1 SHEET
 FOR WOODCREST DEV. W.O. No. 11008 Date 5-31-89
 SURVEY PARTY MCKEE, SALGIDO REF. _____ A.M. _____

0 = SET RAMSET @ TOP CURB, ALL OTHER TIES ARE TO RAMSET @ LS 3018 @ T.C.

SURVEY NOTES

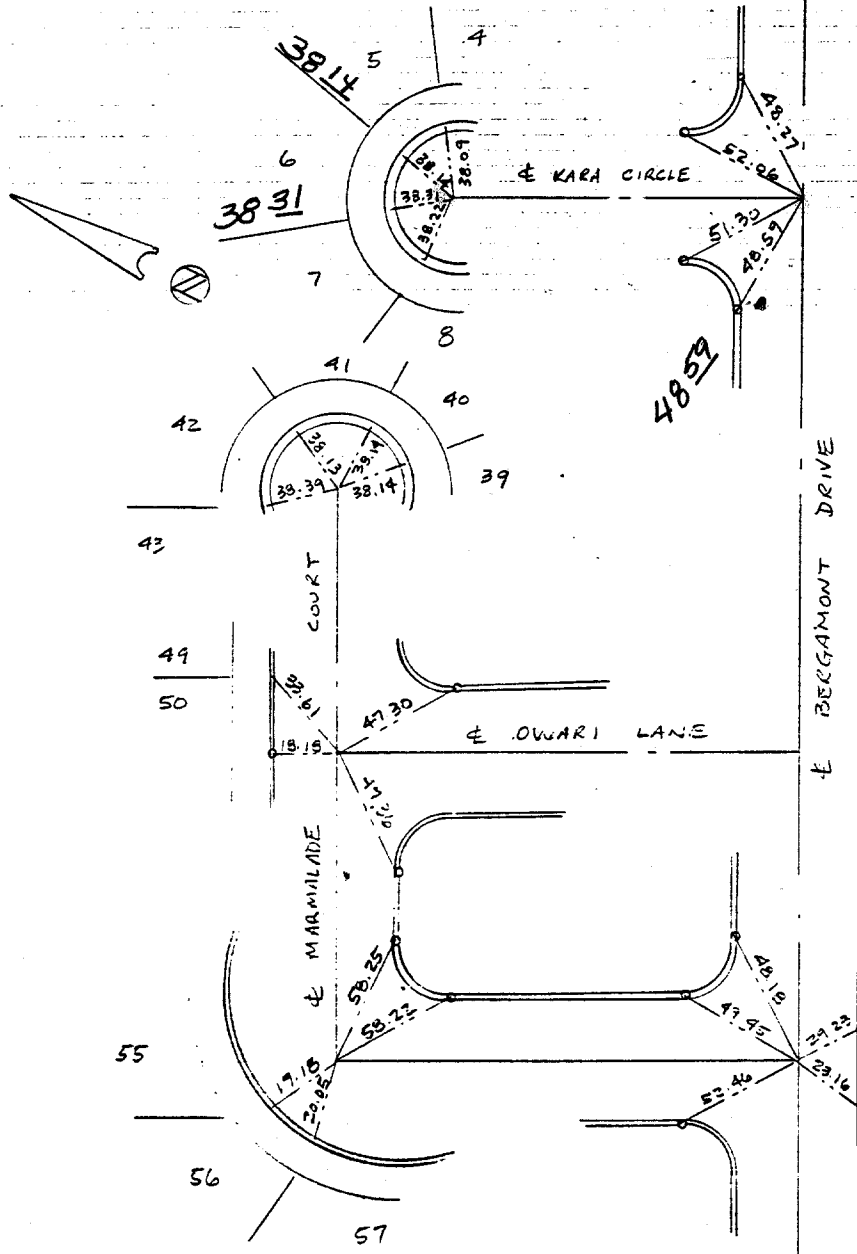

BERGAMONT DR.
Kara Cir to Marmilade

- ✕ FD. Ramset Nail on T/C
- FD. LD. & TK. on T/C
- FD. "C" Nail on T/C
- Set LD. & TK. on T/C

Street: **BERGAMONT DR.**
652.71F
 X-Street: **KARA CIRCLE**
 OFFICIAL USE ONLY

Scale:
 Date:
 Drawn by:
 W.O.:
 F.B.:

OFFICIAL TIE PLAT

CITY OF RIVERSIDE

These ties are for the purpose of perpetuating the found monumentation. No claim is made as to the relationship of the points or lines shown hereon to true boundary locations.

Sheet 1 of 1
 File No.: