

Street: _____

POLK ST

6520.T/F

X-Street: _____

WHITE OAK DRIVE

OFFICIAL USE ONLY

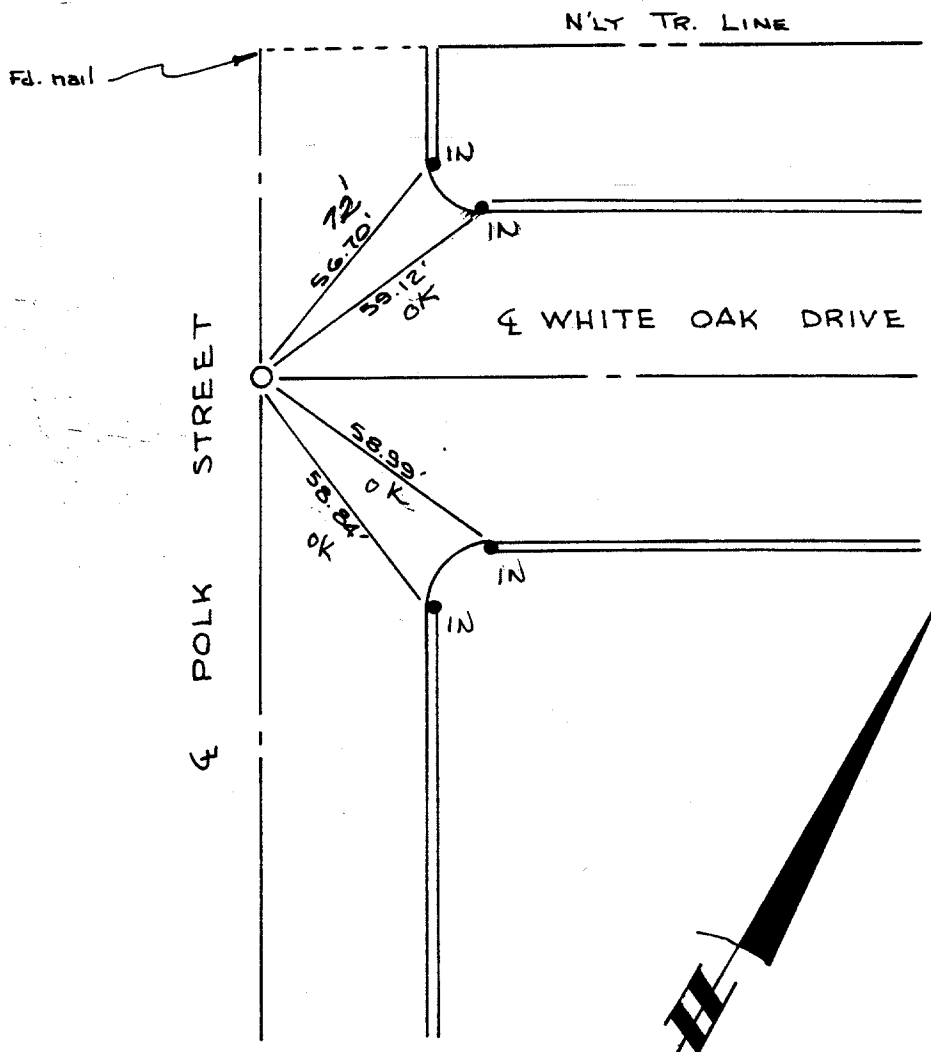

- SET 1" I.P., TAG L.S. 2388
- SET LEAD & TACK ON CURB

By: B.S.	ANACAL ENGINEERING CO. P.O. Box 3668 222 East Lincoln Avenue Anaheim, California 92803 (714) 774-1763	LOCATION: 3/0 MAGNOLIA W/O POLK
Date: 3-15-74		OWNER:
SCALE:	F. B. # 3777	SHEET NO. 2 of 3

*POLK ST. #11
& White Oak Dr.*

- ✗ FD. Ramset Nail on T/C
- FD. LD. & TK. on T/C
- FD. "C" Nail on T/C
- Set LD. & TK. on T/C

Scale: _____
 Date: _____
 Drawn by: _____
 W.O.: _____
 F.B.: 3777

OFFICIAL TIE PLAT

CITY OF RIVERSIDE

These ties are for the purpose of perpetuating the found monumentation. No claim is made as to the relationship of the points or lines shown hereon to true boundary locations.

TRACT 4660

Sheet **2** of **3**
 File No.: _____