

663.71F

FOR FINAL W.O. NO. 21000 Date 11/15
 SURVEY PARTY Paces, Georgia REF. _____ AM. _____

BERNE CT

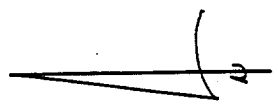

WHITEGATE AVE

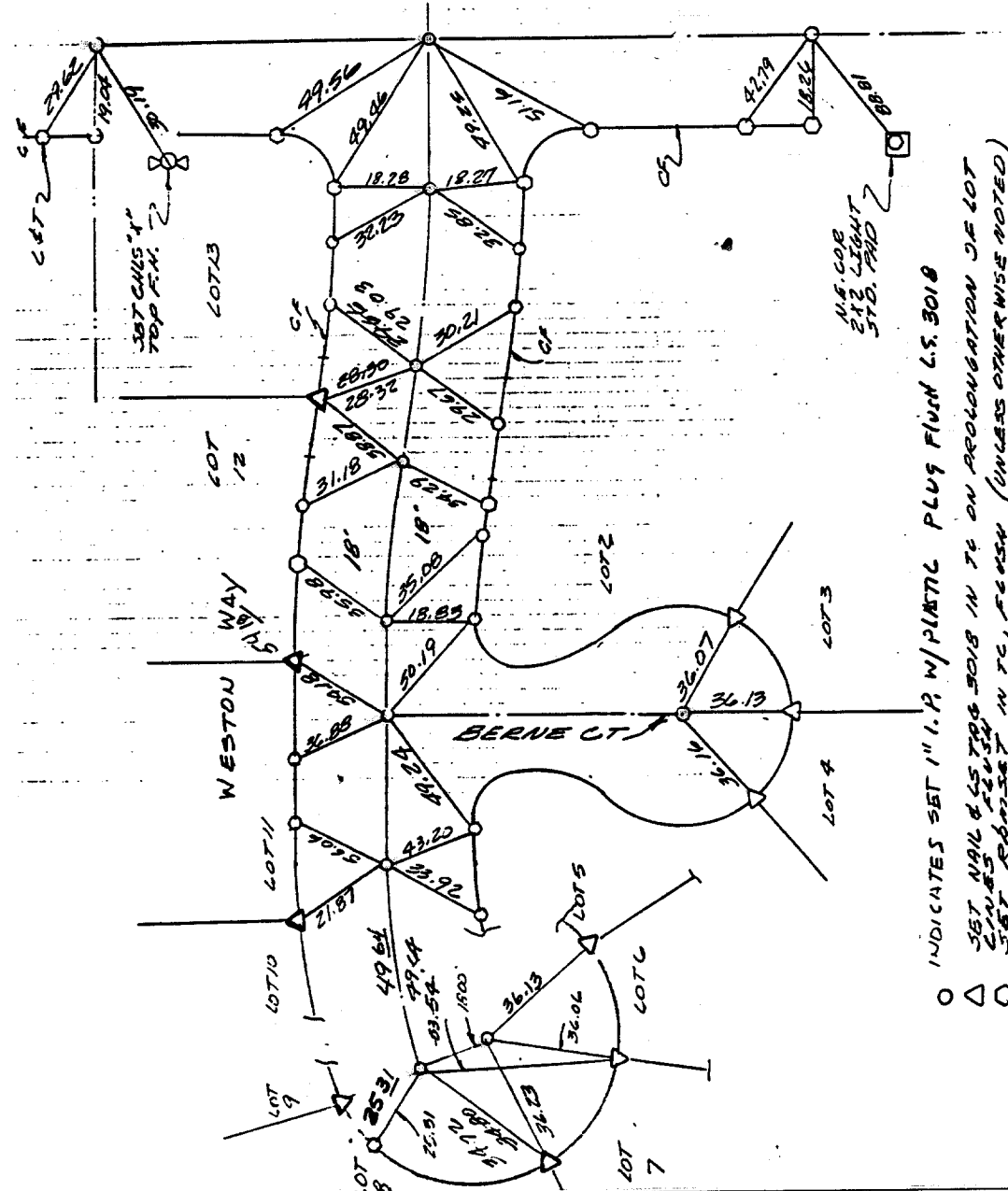

INDICATES SET 1" I.P. W/ PLATE PLUG FLUSH IN L.S. 3018
 SET NAIL 6.55 TOP 3018 IN TC ON PROLONGATION OF LOT
 CENTER LINE
 SET RABBIT IN TC, FLUSH (UNLESS OTHERWISE NOTED)

BERNE CT
W. WESTON WAY

- ✕ FD. Ramset Nail on T/C
- FD. LD. & TK. on T/C
- FD. "C" Nail on T/C
- Set LD. & TK. on T/C

SURVEY NOTES

Street: **BERNE CT**
663.71F

X-Street: **WESTON WAY & WHITEGATE**
 OFFICIAL USE ONLY

Scale: _____
 Date: _____
 Drawn by: _____
 W.O.: _____
 F.B.: _____

OFFICIAL TIE PLAT
CITY OF RIVERSIDE
 These ties are for the purpose of perpetuating the found
 monumentation. No claim is made as to the relationship of
 the points or lines shown hereon to true boundary locations.

TR 22966
 Sheet 1 of 1
 File No.: