

670.71F

TRACT 22275-3 **FD**

J.F. Davidson Associates, Inc.
ENGINEERING PLANNING SURVEYING
ARCHITECTURE LANDSCAPE ARCHITECTURE

F.B. 11372/109

SURVEY OF € TIES TR 22275-3 SHEET 2 OF 5 SHEETS

FOR NATIONAL PROP. W.O. No. 11372 Date 11-20-89

SURVEY PARTY REF. AM.

SURVEY NOTES

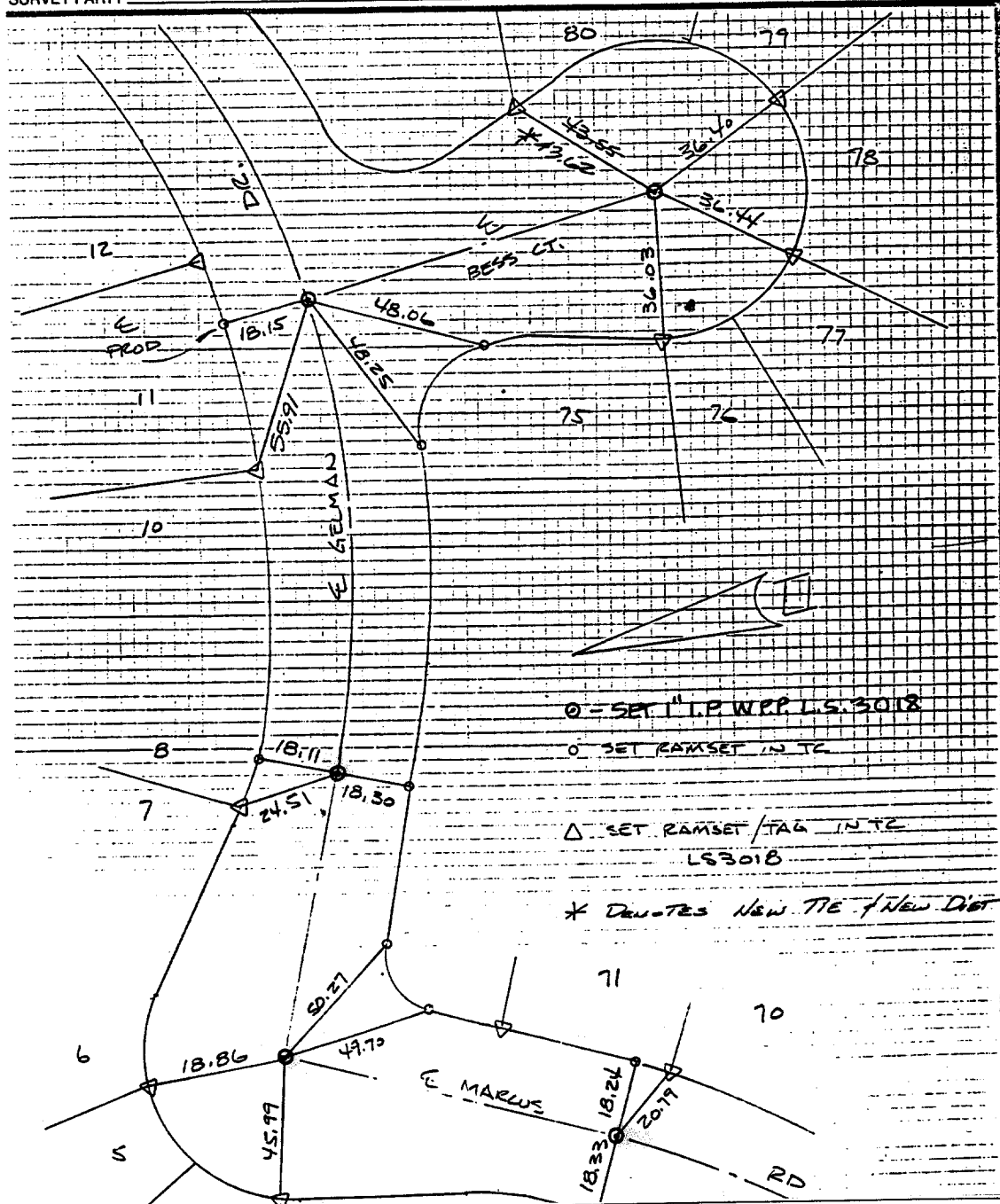

○ = SET 1" I.P. W.P.P.L.S. 3018
 ○ SET RAMSET IN TC
 △ SET RAMSET / TAG IN TC
 L63018
 * Denotes New Tie / New Dist

- ✕ FD. Ramset Nail on T/C
- FD. LD. & TK. on T/C
- FD. "C" Nail on T/C
- Set LD. & TK. on T/C

Scale:
 Date:
 Drawn by:
 W.O.:
 F.B.:

OFFICIAL TIE PLAT
CITY OF RIVERSIDE

These ties are for the purpose of perpetuating the found monumentation. No claim is made as to the relationship of the points or lines shown hereon to true boundary locations.

Sheet 1 of 1
 File No.:

Street: BESS Ct.
670.71F
 X-Street: GELMAN DR.
 OFFICIAL USE ONLY