

Street: RAMONA DR. 1st BC & PRC
6771.71E
 X-Street: LARCHWOOD
 OFFICIAL USE ONLY

RAMONA DRIVE
 AT
 1ST B.C. & PRC
 LARCHWOOD TO
 RIVERSIDE

SWING TIES

HISTORICAL DATA
 1. 256/28, 29
 2. BRENTWOOD PLACE TRACT

CREW
 HUTCHINSON
 THORP

DATE
 JUNE 26, 1968

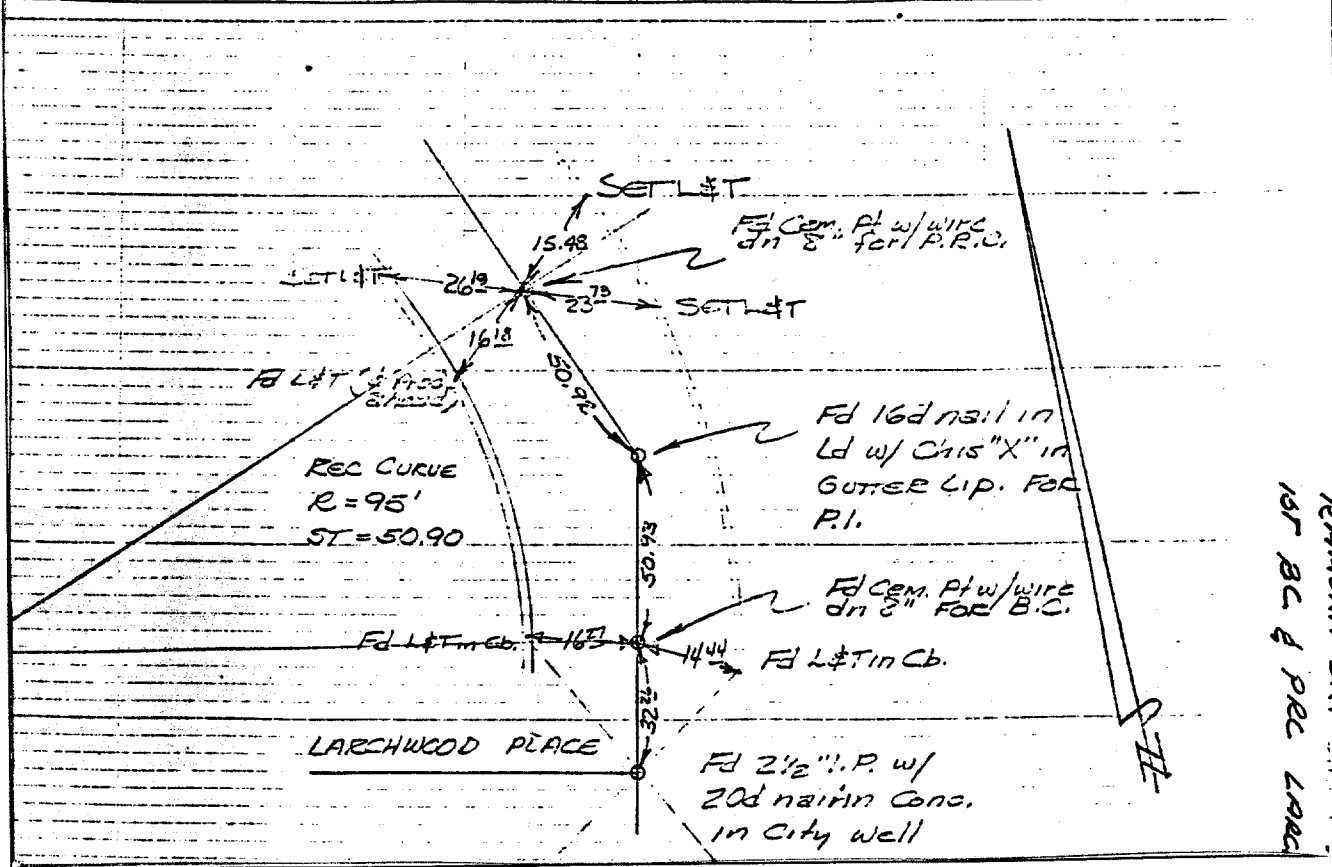

- ✕ FD. Ramset Nail on T/C
- FD. LD. & TK. on T/C
- FD. "C" Nail on T/C
- Set LD. & TK. on T/C

Scale:
 Date:
 Drawn by:
 W.O.:
 F.B.:

OFFICIAL TIE PLAT
CITY OF RIVERSIDE

These ties are for the purpose of perpetuating the found monumentation. No claim is made as to the relationship of the points or lines shown hereon to true boundary locations.

Sheet 1 of 1
 File No.: