

BY _____ DATE SEPT. 92 CLIENT BERGUM CONSTRUCTION SHEET NO. 7 OF 7
 CHECKED _____ DATE _____ JOB TRACT 25486-1 JOB NO. 4067

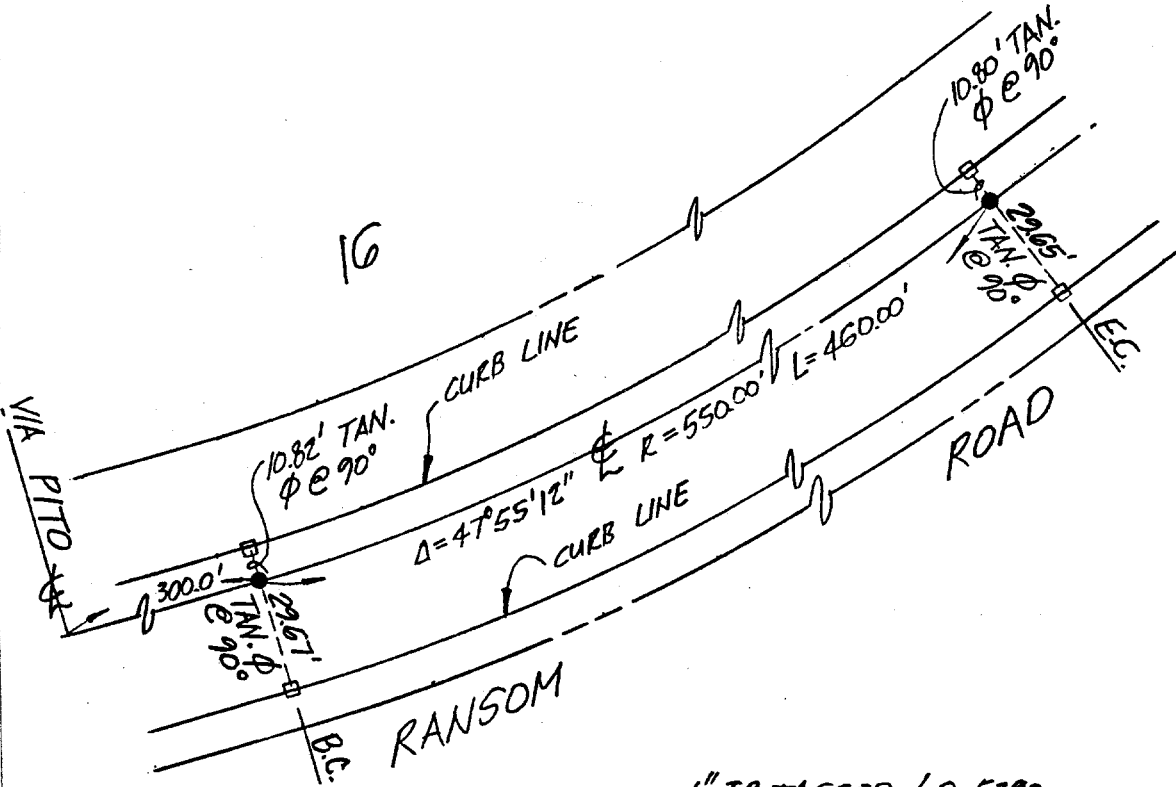

- 1" I.P. TAGGED L.S. 5390
- LEAD & TACK IN TOP OF CURB

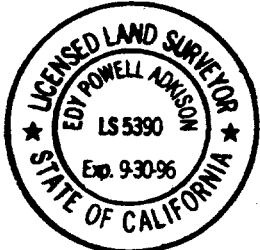
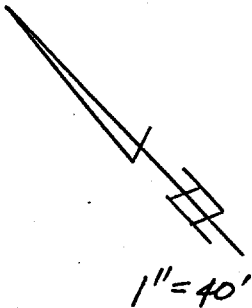

9-16-92 *[Signature]*

RANSOM E
 END OF VIA AT

- ✕ FD. Ramset Nail on T/C
- FD. "C" Nail on T/C
- FD. LD. & TK. on T/C
- Set LD. & TK. on T/C

Street: RANSOM RD. E'LY X-Street: VIA LOMA
 OFFICIAL USE ONLY

6836 .71E

Scale:
 Date:
 Drawn by:
 W.O.:
 F.B.:

OFFICIAL TIE PLAT
CITY OF RIVERSIDE

These ties are for the purpose of perpetuating the found monumentation. No claim is made as to the relationship of the points or lines shown hereon to true boundary locations.

Sheet **7** of **7**
 File No.: